Gc
929.2
G717gr
1408300

GENEALOGY COLLECTION

M. L

ALLEN COUNTY PUBLIC LIBRARY
3 1833 01087 5224

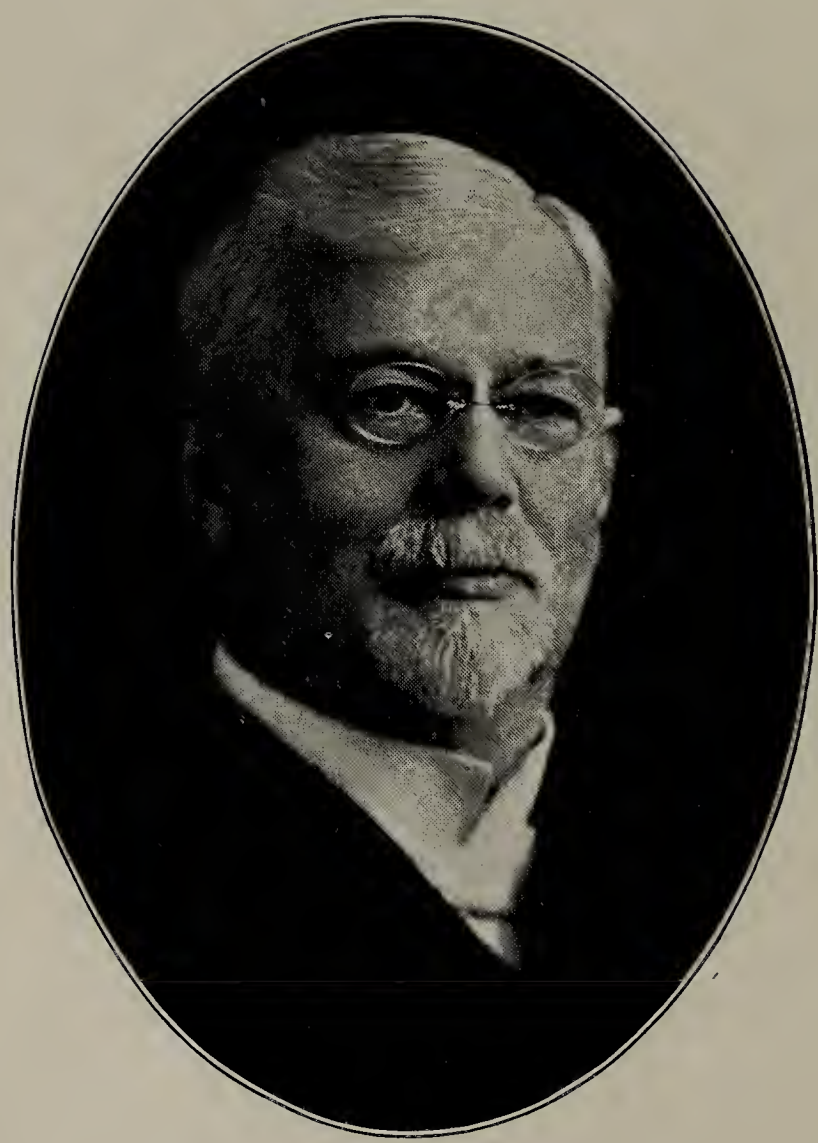

Rev. N. B. Grubb

A GENEALOGICAL HISTORY

OF THE

GOTTSHALL FAMILY

Descendants of

REV. JACOB GOTTSHALL

With the complete Record
of the descendants of

WILLIAM ZIEGLER GOTTSHALL

Compiled by
REV. N. B. GRUBB

Published by the
Gottshall Family Association
1924

Copyrighted, 1924
By
REV. N. B. GRUBB

1408300

This Publication of the Gottshall Family
is Gratefully Dedicated to
the Memory of
REV. HARVEY GOTTSHALL ALLEBACH

Title $2.50 6-13-89 Sp-94612-2 p.c. 38977

PREFACE

For more than twenty-five years the undersigned has been collecting data of the Gottshall Family with the hope that some day it might be used for publication. At the same time the late Rev. H. G. Allebach who was also interested in the history of his ancestors, was collecting data; neither knowing what the other was doing. In 1905 Rev. Allebach with several others invited the Gottshall clan to join in a reunion to be held at the homestead of the late William Z. Gottshall, then the property of the late Moses C. Gottshall. On August 24, 1905, in response to the invitations sent out, a large number of Gottshalls gathered and enjoyed a pleasant social time, renewing the friendship of old acquaintances and meeting and making many new friends. Some family relics were on exhibition as also an incomplete record of the descendents of William Z. Gottshall which was prepared by Rev. Allebach. An organization was then effected to be known as the Gottshall Family Association with the following officers:

President, Rev. William S. Gottshall.
Vice-President, Moses C. Gottshall.
Secretary, Anna M. Gottschall.
Treasurer, Rev. Harvey S. Gottshall.
Historian, Rev. Harvey G. Allebach.

Since then reunions were held every year except 1916 and 1920.

At the 1922 reunion it was decided that the genealogy and history be published. Meanwhile Rev. Allebach had died and Rev. Robert J. Gottschall was elected historian with the undersigned as assistant. At the meeting a year later the undersigned was elected historian with the request that he prepare the history for publication.

After the death of Rev. Allebach all his Gottshall records were turned over to me. Most of this collection was in very bad shape and much of it was either mutilated or partly destroyed so that it became difficult to use. All, however, was very valuable to help straighten out the family connections.

To collect the needed data and compile the record was not an

easy task. Several hundred letters were written and sent to the different families, soliciting the needed facts. Many of those receiving letters responded promptly, while in a number of cases a second and a third letter went out before any result was obtained. A number of trips by rail, trolley and auto had to be made to finally get the facts desired. It is to be regretted that a few families were indifferent and could not be interested enough to give the desired information. This fact accounts for the incomplete records of several of the families.

In the following pages is given the record of the descendents of William Z. Gottshall, the fifth generation. To this is added an appendix showing the different lines of the ancestors dating back to 1550.

Philadelphia, Pa., August 1, 1924.

Following are the present officers of the Association:

President, Rev. Robert J. Gottschall.

Vice-President, Frank C. Gottschall.

Secretary, Anna M. Gottschall.

Historian, Rev. N. B. Grubb.

NOTE: The Roman Numerals in front of the names indicate the generation, from Rev. Jacob Gottshall, viz.:

I Rev. Jacob Gottshall.
II Gottshall Gottshall.
III William Gottshall.
IV Gottshall Gottshall.
V William Z. Gottshall.

Philadelphia.

July 15, 1924.

N. B. Grubb.
Historian.

INTRODUCTION

In these days of family reunions and the publication of family histories, there seems to be a justifiable reason for the publication of a history of the Gottshall family. Our ancestors were among the pioneer settlers of the State of Pennsylvania and a pious people they were of a sturdy stock of which their descendents may well feel grateful. Their sterling qualities made them important factors in the early days of our country's history in shaping the religious, moral and educational condition of the communities in which they lived. Their numerous descendents are now scattered over a wide extent of territory where they are wielding a wholesome influence for good; but this fact greatly lessened their opportunity for personal contact and has the tendency of estrangement between those of near kin.

About twenty years ago the need for holding a family reunion for the purpose of preserving our acquaintance and filial relationship was felt by some members of the family, and three of these, of which the writer is the sole survivor, assumed the responsibility of arranging for such an occasion. These annual gatherings have been a great pleasure to those who were privileged to participate.

To honor our ancestors properly and appreciate our family history of which we were more or less ignorant, it became necessary for some one to gather facts and data. In this great task the Association had called Rev. H. G. Allebach who proved a very competent person for the position of a family historian, but his early demise left the work incomplete. The Association then called upon Rev. N. B. Grubb to complete the family history as near as possible and this volume is the result of the faithful and untiring efforts of the family historian.

Every loyal member of the Gottshall family will greatly appreciate the distinctive service our historians have rendered to the family, and no doubt this volume will greatly increase their interest in the history of our family and its distinguished personalities, and make them all better acquainted with those who

are still living; and be an inspiration to all to prove ourselves worthy of our noble ancestors and create an ambition in the present generation to be the progenitors of an equally noble posterity.

W. S. Gottshall.

Bluffton, Ohio.
June 16, 1924.

REASONS FOR THE EMIGRATION OF OUR ANCESTORS

If we want to find the reason for the coming of our ancestors to America it will require but a brief investigation of conditions as they existed in Europe at that time, especially in Germany, to show that in the hearts of thousands there was a longing desire to forsake the Fatherland and seek homes elsewhere, where they might start life anew under more favorable conditions.

The ravages of the Thirty Years' War had left Germany almost a wilderness and the cruel invasion of the Palatinate by the French in 1693 with its consequent pestilence and famine only added to the desperation of the many who felt that no matter where they might cast their lots they could not be worse and perhaps better their condition. Some few had already left for America. The safe arrival of the first thirteen families in Philadelphia, and founded Germantown, was known to the extent that many others hoped to join them in that new country from which favorable reports were filtering in. As early as 1677 William Penn and his fellow Quaker missionaries had been circulating in numerous quarters in Holland and Germany and his "Brief Account of the Province of Pennsylvania," published in 1681 found readers whose interest was aroused in a country under the rule of so staunch an apostle of peace as Penn. Naturally the thoughts of numerous inhabitants of the war-torn countries turned in the direction of this Province. To the Mennonites agreeing so largely with the Quakers in their attitude toward the waging of war, Pennsylvania seemed the Promised Land waiting for them.

Religious intolerance in Europe continued without interruption. In Switzerland the Government was still persecuting Mennonites and continued to drive them out for many years following. The Rhine Valley was full of refugees, wandering in search of a land where they might be left alone to worship God as their consciences dictated and in accord with what they believed to be the plain teaching of Scripture. Like them, the Quakers had endured for their faith and been fugitives on the face of the earth until they found the opportunity for their

commonwealth beyond the great Atlantic, but unlike the Quakers, the Mennonite had no great leader in fortunate circumstances who might found for them a haven and a refuge away from the war-torn lands in which they lived. Penn's invitation to come and live in peace and plenty in his fair province appeared to them as nothing short of providential.

The extreme poverty of the time from which the poor had no chance of escape in Europe had its bearing upon the determination to emigrate. In America at least there was land in abundance waiting for the application of brawn and energy that was to make it fruitful enough to insure all they hoped for—enough to keep body and soul together. From the first Mennonites have been a traditional pioneer people, a characteristic they have maintained to this day. With them the spirit of adventure and the desire for wealth was hardly a motive for their brave undertaking in a new land. What they wanted most was a place where they might live in peace and bring up their children in the fear of God and the faith in Him for which so many had to pay so dearly in lives and possessions.

SILAS M. GRUBB.

July 15, 1924.

A MESSAGE FROM THE PRESIDENT OF THE GOTTSHALL FAMILY ASSOCIATION

The first Annual Reunion of the Gottshall family was held near Schwenksville on the Gottshall farm, August 24, 1905. This was due to the general interest in Family Reunions prevalent at that time and to the personal stimulus of Rev. Harvey G. Allebach, of Green Lane, Pa. who had made researches into the history of the Family. Reunions have been held annually since that time with two exceptions, 1916 and 1920.

Mr. Allebach was Family Historian from 1905 to the time of his death in 1921. He had always expressed a desire to place in permanent form the results of his labors. To this end, personally, he published in August, 1910, a booklet entitled "Who's Who" in the Gottshall family. This book contains forty-two sketches of Representatives of the Family. In a succeeding volume he had planned to publish sketches of members of other branches of the Family. Volume One had a wide sale among the members of the Family, but the author did not live to finish his work.

After the death of Mr. Allebach, Rev. Robert J. Gottschall, of Pennsburg, Pa., was elected Family Historian. The material which Mr. Allebach had collected was transferred to Rev. N. B. Grubb, of Philadelphia, who was a member of the Family and knew intimately the family history. Much of the material which Mr. Allebach had gathered was missing and a good deal of it had been mutilated, much to the regret of the compiler. At the next reunion Mr. Grubb was elected Family Historian and he at once began to compile more material. With the help of the Officers of the Association, plans were laid to publish this material. This book is the result of these labors.

In addition to the record of the members of the Family in America the editor has inserted a brief sketch of conditions in Europe which led their ancestors to emigrate from their native land. It had always been my hope to have this account as a part of the permanent record of the family.

We point with pride to the record. The list of ministers,

educators, physicians, editors and public officials is a testimony to the life and training given us by our forefathers, who were God-fearing men and women. We hope that we the younger race may find in our own lives their love of peace and kind and their lowly, lofty mind. So doing we may perchance "wear their crown."

ROBERT JACOB GOTTSCHALL.

Norristown, Pa.
June 23, 1924.

REUNION HYMN

Rev. H. G. Allebach

Tune—America

On this Reunion Day
Honor we come to pay
  To fathers brave,
Who under God o'ercame,
Suffered from sword and flame,
In Truth and Freedom's name
  Their all they gave.

Pray God who gave them grace
That we the younger race
  From farm and town,
Their love of peace and kind,
Their lowly, lofty mind,
In our own lives may find,
  And wear their crown.

Beyond the stormy sea,
In Pennsylvania free,
  A home they found;
Here in the fear of God
They tilled the virgin sod,
Blossomed the quickened clod
  Their hearthstone round.

REV. JACOB GOTTSHALL AND DESCENDANTS

I Rev. Jacob Gaedschalk, the common ancestor of the numerous Gottshall families in America, was born about 1670. Came from Gog, in the community of Cleeves,* near the border of Holland and the Rhine country, came to America, some historians say in 1699, but it is more likely that he came and settled in Germantown, in 1702. Here he united with the Mennonite congregation and was soon elected a deacon of the church and later he was elected a minister. At the same time Hans Neus was also elected a minister, but he failed to accept the call and soon separated himself from the church on account of a difficulty he had with one of the members, feeling that injustice had been done to him and never returned. In 1720 Neus purchased a tract of land, 750 acres, in Frederick Township and made that his home where he became the ancestor of the numerous Nice family.

In 1708 Gottshall wrote to Holland in which he gives the history of the origin of the Germantown Mennonite church, also stating the fact that Rev. William Rittenhouse had died in the month of March, 1708, to the great sorrow of the congregation; and that now he was the only surviving minister. On May 9, 1708 eleven persons were baptized and added to the church, and two weeks later, May 23, 1708, the communion of the Lord's Supper was administered. At these services Rev. Gottshall officiated. These two services were the first baptismal and communion services conducted by Mennonites in America.

On October 21, 1702, Gottshall purchased a tract of fifty acres of land from Isaac Shoemaker. On this tract he erected

---

* NOTE. The congregation whence Rev. Gottshall came was at Cleeves. This church was established in 1550. The membership of this church has dwindled according to the last report to about 30 members and services are conducted there by Pastor Kreamer of the Crefeld Church. At the instance of Miss Leendertz, of Cleeves, the surviving daughter of the last minister of this congregation, with the co-operation of Henry Miller, deacon of the Crefeld Church, the property of the congregation, including the church buildings, have been transferred to the custody of the Crefeld Church. The articles of agreement to this transfer have been concluded before the Notary, Dr. Lingdens, in Cleeves, bearing date of June 5, 1906.

a quaint, low but substantial house and lived here for twelve years when he removed to Towamencin Township. The house fronted on Germantown Avenue. The exact spot is now 5273 Germantown Avenue, a close neighbor to Dennis Conrad, one of the original settlers in Germantown, who came in 1683 to America on the good ship *Concord.*

A deed on record in Philadelphia recites the fact that Rev. Gottshall purchased 120 acres of land from James Shattuck in Towamencin Township. The consideration of this purchase being 36 pounds. The deed bears date of February 30, 1713-4 and was acknowledged April 20, 1714.

At the same time his son Gottshall Gottshall purchased from the same party 120 acres, adjoining his father's tract. The consideration was the same and the deed bears the same dates as that of his father's.

In 1708 Gottshall joined with four other brethren in a letter to Amsterdam, asking for some catechisms for the children and little testaments for the young, stating that only one Bible was among the membership of the church.

In 1728 the Mennonite confession of faith was translated into English and printed by Bradford, in Philadelphia, and Gottshall was one of the signers testifying to the correctness of the translation.

Again on October 19, 1745, he joined with five others asking for assistance to translate Martyr's Mirror from the Dutch into German. Altho no answer came from Holland the brethren in America arranged for the translation and had the book printed at Ephrata. Gottshall and Dielman Kolb carefully read and corrected the proofs. Rev. Gottshall was a literary man and capable to use three languages, Dutch, German and English.

Rev. Gottshall made his Will in 1760, indicating that he was a man of great age and as to occupation he says, "Formerly while I was able a turner." He died in 1763, aged about ninety-seven years. While it is not known where his mortal remains are buried, but it is only natural to suppose that he was buried in the grave yard adjoining the Towamencin Mennonite Church, near Kulpsville. His wife, whose name is not known, died prior to 1706.

Rev. Gottshall had five children, three sons and two daughters, viz.:

II Gottshall Gottshall married Eva Custer.
John Gottshall, died in 1759. Married Helena ————.
Herman Gottshall.
Anna Gottshall married Peter Custer. No doubt the brother to Gottshall's wife.
Magdalena Gottshall was the second wife of William Nash. She died prior to 1763.

II Gottshall Gottshall, son of Rev. Jacob, was born in 1693 and died in 1748. He married Eva Custer and had 14 children, viz.:

III Jacob Gottshall married Helena ————. He died 1798.
William Gottshall married Gertrude Hunsicker. He died 1781.
Syken Gottshall married Goshen Schrawger.
Mary Gottshall married John Johnson.
Catharine Gottshall died unmarried.
Margaret Gottshall married Henry Cassel. He was born 4-9-1726; died in 1797. They were married by Michael Croll, Justice of the Peace.
Garret Gottshall married Edia Bohrs.
Jane Gottshall died unmarried.
Magdalena Gottshall married John Hendricks.
Gertrude Gottshall married Matthias Hendricks.
John Gottshall married Hannah ————.
Ann Gottshall married Melchoir Yoder.
Eva Gottshall married Jacob Swartz.
Peter Gottshall was a minor when his father died.

III William Gottshall died in 1781. He married Gertrude Hunsicker and had six children:

IV Jane Gottshall.
Garret Gottshall married Hester Ziegler.
Margaret Gottshall.
Eve Gottshall.
William Gottshall.
Gottshall Gottshall married Elizabeth Ziegler.

Gottshall Gottshall, born 4-8-1753; died 3-15-1824. Married Elizabeth Ziegler, daughter of Dillman and Elizabeth Kolb Ziegler. His brother Garrett Gottshall married Hester Ziegler, the sister to Gottshall Gottshall's wife. After the death of his father, William, he purchased land in Frederick Township, near

---

NOTE. Gottshall sent his children, at least his three sons to the Daniel Francis Pastorius School in Germantown.

William Z. Gottshall and his wife, Magdalena Hunsberger
Page 17

The Mennonite Meeting House at Schwenksville, where William Z. Gottshall served as Deacon for 43 years and where Rev. Moses H. Gottshall, his son, preached 41 years.

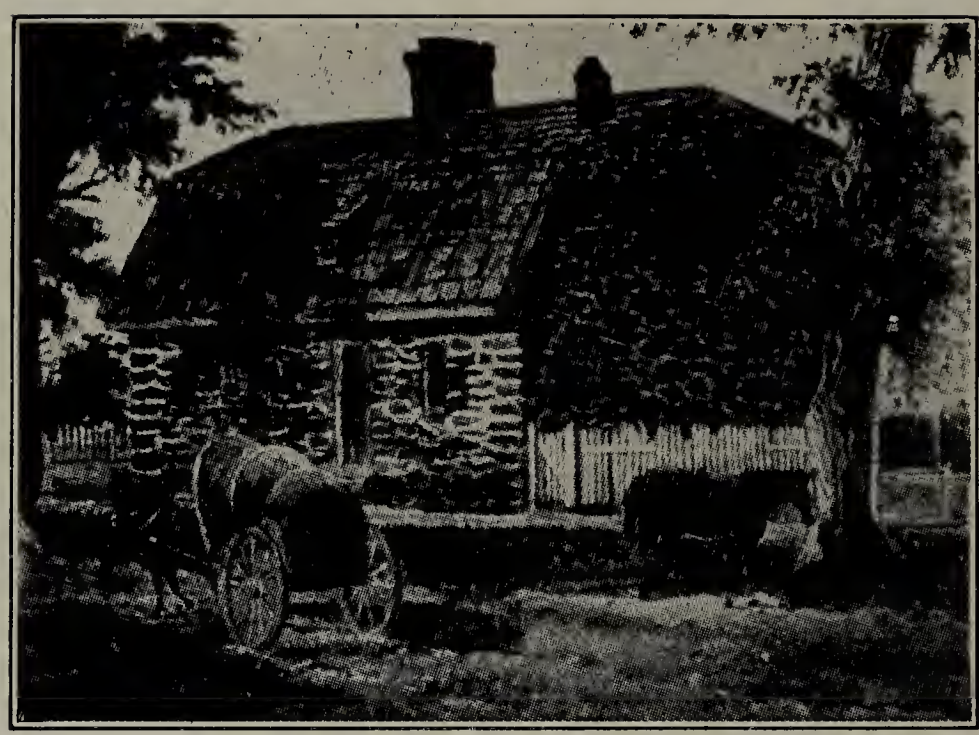

Rev. Jacob Gottshall, Home in Germantown, Built 1702

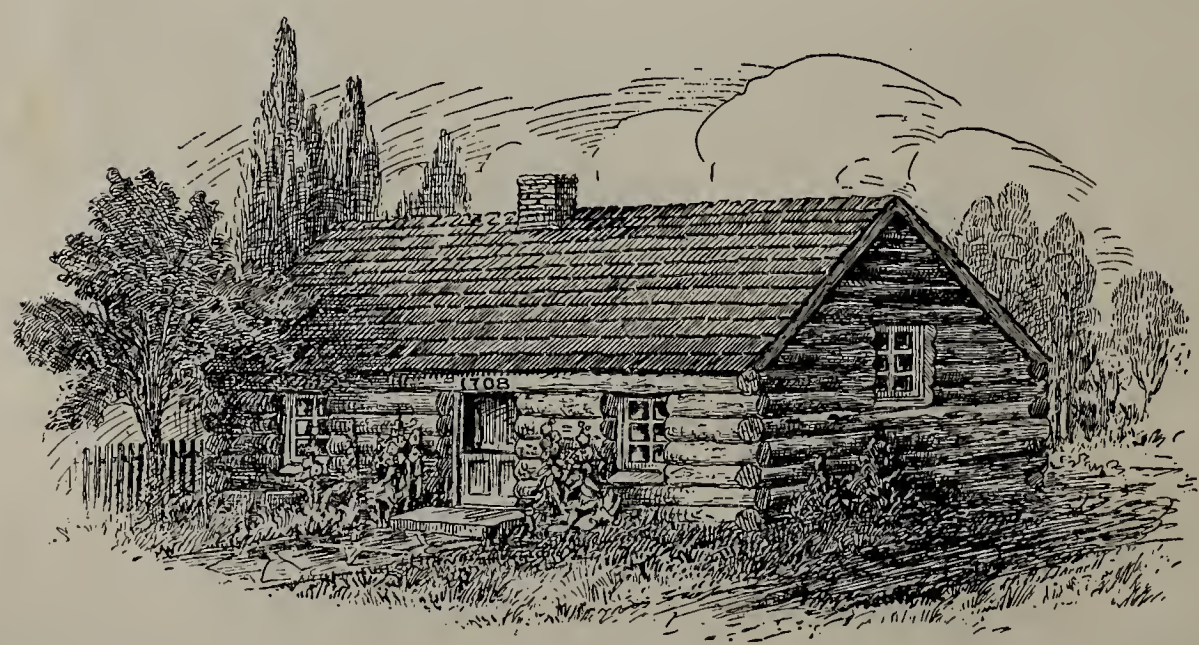

Imaginary Appearance of the Log Mennonite Church, built 1708, Germantown

Schwenksville, and moved there in 1781. He purchased land from time to time until he owned 400 acres. Most of this land had belonged to the Perkiomen Copper Mine Company, chartered by Act of Assembly in 1772. At his death he had left 246 acres of land. This was equally divided between his two sons, Dillman and William. That part of the land has been in the family five generatoins for 143 years, 1781-1924. The present owner is Newton S. Gottshall.

Gottshall Gottshall and his wife Elizabeth had three children: Dillman, William and a daughter who died young.

V Dillman Z. Gottshall, who was born 3-26-1787. He was married to Hannah Umstead. He died 10-31-1860 and his wife died in 1867. They had nine children, viz.:

VI Jacob Gottshall, born 2-27-1812. Married Harriet Mabry, 11-26-1846. Three children: Washington, Kate and Sylvester.

VI Nancy Gottshall, born 1814; died 12-29-1891. Unmarried.

VI Joseph Gottshall married Rebecca Hauck. He died 3-19-1889. Children: John and Joseph.

VI Jesse Gottshall, died single.

VI Dillman Gottshall married Pheobe Meninger, 11-19-1843. Three children: William, Washington and Hannah.

VI William Gottshall, married first Susanna Rowe, second Anna Cope. Three children: William, Henry and Lizzie.

VI Richard Gottshall married Margaret Pierson. They had seven children: Richard, John, Henry, Hannah, William and Catharine.

VI Lydia Gottshall, died unmarried.

VI Israel Gottshall, born 2-12-1827; died 9-19-1899.

V William Z. Gottshall, born 8-25-1784; died 3-25-1875. Married Magdalena Hunsberger, daughter of Abraham and Catharine Tyson Hunsberger, 10-18-1807. She was born 12-30-1787; died 1-7-1864. They had thirteen children:

VI Abraham H. Gottshall, born 1809; died 1815.

VI Dillman H. Gottshall, born 4-30-1810; died 12-28-1892.

VI Elizabeth Gottshall, born 1-4-1811; died 9-6-1892.

VI William H. Gottshall, born 10-8-1812; died 5-19-1906.

VI Adam H. Gottshall, born 12-14-1813; died 7-12-1889.

VI Rev. Moses H. Gottshall, born 3-25-1815; died 10-26-1888.

VI Gottshall H. Gottshall, born 10-8-1816; died 8-10-1900.

VI Catharine Gottshall, born 2-13-1818; died 3-2-1858.

VI Jacob H. Gottshall, born 6-15-1819; died 10-3-1864.
VI John H. Gottshall, born 8-24-1820; died 4-14-1871.
VI Joseph H. Gottshall, born 5-20-1822; died 9-25-1899.
VI Andrew H. Gottshall, born 3-16-1825; died 3-17-1909.
VI Rev. Abraham H. Gottshall, born 8-25-1826; died 4-1-1901.

DESCENDANTS OF DILLMAN H. GOTTSHALL

VI Dillman H. Gottshall, born 4-30-1810; died 12-28-1892. Married Elizabeth C. Grater, daughter of Abraham and Molly Cassel Grater, in 1830. She was born 11-4-1807; died 1-6-1889. Children:

VII Abraham G. Gottshall, born 9-4-1831; died 5-2-1897.
VII Mary G. Gottshall, born 11-23-1833.
VII Elizabeth G. Gottshall, born 5-23-1836; died 9-16-1915.
VII Moses G. Gottshall, born 5-1-1839; died 11-1-1841.
VII Joseph G. Gottshalk, born 9-10-1841; died 8-7-1923.
VII Fanny G. Gottshall, born 3-30-1845; died 7-3-1846.

VII Abraham G. Gottshalk, born 9-4-1831; died 5-2-1897. Married Elizabeth Bean, daughter of John Bean, 10- -1854. She died 8- -1876. Children:

VIII Amanda B. Gotshalk, born 10-23-1855.
VIII Sallie B. Gottshalk, born 1-21-1858.
VIII Lizzie A. Gottshalk, born 11-7-1859; died 4-26-1861.
VIII Mahlon B. Gottshalk, born 1-28-1862; died 2-4-1923.
VIII Mary B. Gottshalk, born 2-16-1864; died 8-4-1867.
VIII John B. Gottshalk, born 7-4-1866.
VIII Zula B. Gottshalk, born 10-16-1868.
VIII Katharine B. Gottshalk, born 9-3-1870.
Abraham B. Gottshalk married second Dorothy Kolb. No issue.

VIII Amanda B. Gottshalk, born 10-23-1855. Married Nathan S. Moyer, son of Samuel Moyer, 5-9-1872. Children:

IX Harry A. Moyer, born 12-28-1874.
IX Anna L. Moyer, born 12-8-1876.
IX Anna L. Moyer, born 12-8-1876. Married Edward McDowell, son of George McDowell, 2-17-1896.

VIII Sallie B. Gottshalk, born 1-21-1859. Marrie Simon Allison Sawell, son of Adam Sawell, 6-5-1888. No issue.

VIII Mahlon B. Gottshalk, born 1-28-1862; died 2-4-1923. Married Martha Francis, daughter of David Francis, 2-16-1885. Children:

IX Charles Gottshalk, born 1-28-1887.
IX Harrison Gottshalk, born 11-2-1891.
IX Pauline Gottshalk, born 1-13-1893.

VIII John B. Gottshalk, born 7-4-1866. Married Emma Hallman, daughter of William G. Hallman, 10-20-1885. Children:

IX Emma Gottshalk, born 4-25-1887.
IX John H. Gottshalk, born 10-20-1888.
IX Viola H. Gottshalk, born 3-25-1893.
IX Allison H. Gottshalk, born 4-26-1899; died 12-14-1902.
IX Ellison H. Gottshalk, born 1-10-1895.
IX Emma Gottshalk, born 4-25-1887. Married Conrad Bauer, 3-10-1910.

VIII Zula Gottshalk, born 10-16-1868. Married Charles Stegman, 8-14-1909.

VIII Kathrine B. Gottshalk, born 9-3-1870. Married Arthur Jewell, son of Samuel Jewell, 12-21-1895.

VII Mary G. Gottshalk, born 11-25-1835. Married William J. Bean, son of Abraham Bean, 1-12-1856. He was born 2-10-1835; died 9-27-1909. Children:

VIII Lizzie G. Bean, born 11-20-1856.
VIII Abraham G. Bean, born 5-12-1859.
VIII Abner G. Bean, born 10-8-1861; died 10-10-1861.
VIII Rev. Warren G. Bean, born 2-7-1866.
VIII Mary G. Bean, born 3-23-1872.

VIII Lizzie G. Bean, born 11-20-1856. Married Hiram Haldeman, son of Moses Haldeman, 1-5-1876. Children:

IX Mary Ella Haldeman, born 3-9-1879.
IX Lizzie B. Haldeman, born 2-19-1881.
IX Laura B. Haldeman, born 12-16-1882.
IX Bertha B. Haldeman, born 1-13-1893.
IX Mary Ella Haldeman, born 3-9-1879. Married George Dando, son of Joseph Dando, 6-27-1900. Children:

X Wallace H. Dando, born 8-9-1902; died 12-9-1903.
X Malcum H. Dando, born 1-24-1904; died 3-9-1904.
X Marion H. Dando, born 12-7-1908.
X Bruce H. Dando, born 8-7-1911.

IX Lizzie B. Haldeman, born 2-19-1881. Married Byron Klepinger, son of Amandas Klepinger, 4-29-1903. Children:

X Edward H. Klepinger, born 2-10-1905.
X Charles W. Klepinger, born 1-15-1908.

IX Laura B. Haldeman, born 12-16-1882. Married Robert Harlacher, son of William Harlacher, 9-21-1904. Children:

X Grace Adalaide Harlacher, born 12-1-1905.

X Wayne Stanley Harlacher, born 1-7-1908.
X Robert Spencer Harlacher, born 12-17-1909.
X Laura Mae Harlacher, born 1-6-1912.

VIII Abraham G. Bean, born 5-12-1859. Married Amanda Tyson, daughter of Rev. George Tyson, 10-1-1881. Children:

IX Horace T. Bean, born 2-14-1884.
IX Hiram T. Bean, born 4-8-1888.
IX Mary T. Bean, born 2-9-1890.
IX Susan T. Bean, born 3-10-1892.

IX Horace T. Bean, born 2-14-1884. Married Mary Antes, daughter of Henry Antes, 4-25-1905. One child:

X H. Paul Antes, born 4-22-1906.

IX Mary T. Bean, born 2-9-1890. Married Charles Hedrick, son of Charles Hedrick, 6-26-1909. Children:

X Abraham Wilson Hedrick, born 1-30-1910; died
X Charles Wilmer Hedrick, born 6-19-1911.
X Viola Mae Hedrick, born 8-8-1913.
X Ralph Hedrick, born 2-25-1916.
X Marion Hedrick, born 10-9-1917.
X Stanley Hedrick, born 6-20-1920.

VIII Rev. Warren G. Bean, born 2-7-1866. Married Annie Kulp, daughter of Isaac and Susanna Kulp, 6-4-1887. Children:

IX William K. Bean, born 3-16-1888.
IX Elizabeth K. Bean, born 7-6-1890.
IX Warren Roscoe Bean, born 1-15-1893.
IX Sarah K. Bean, born 9-3-1896.
IX Martha K. Bean, born 9-27-1905.

Rev. Bean secured his education in the public school of his district and Ursinus College. June 15, 1897, he was ordained to the ministry in the Skippack Mennonite Church. Later he was ordained to the full office of Elder or Bishop. He presides over the Upper Skippack, Upper Providence, Methachen and Vincent congregations.

IX William K. Bean, born 3-18-1888. Married Elizabeth Hunsberger, daughter of Daniel and Harriet Hunsberger, 7-11-1908. No issue.

IX Elizabeth K. Bean, born 7-6-1890. Married John B. Guntz, son of Henry and Barbara Guntz, 5-18-1910. Children:

X Henry B. Guntz, born 1-6-1911.
X Anna Elizabeth B. Guntz, born 8-15-1913.

X John B. Guntz, born 7-28-1916.
X Sarah Pearl B. Guntz, born 12-6-1918.
X James B. Guntz, born 11-29-1920.
IX Warren Roscoe Bean, born 1-15-1893. Married Bertha Eileen Collins, daughter of Ross and Mary Collins. Children:
X Gwendolyn Farloe Bean, born 4-4-1916.
X Warren Roscoe Bean, Jr., born 2-14-1921.
VIII Mary G. Bean, born 3-23-1872. Married Romanus Garges, son of Anthony Garges, 2-28-1893. Children:
IX Laura B. Garges, born 9-29-1893.
IX Ida B. Garges, born 8-25-1895.
IX William B. Garges, born 5-15-1897.
X Laura B. Garges, born 9-29-1893. Married George Bauer. Three children. Names not given.
VII Elizabeth G. Gottshall, born 5-23-1836; died 9-6-1915. Married Jonas R. Rosenberger, son of Abraham and Fronica Rosenberger, 1-6-1854. He was born 11-15-1831; died 11-6-1898. Children:
VIII Frank G. Rosenberger, born 7-31-1855; died 8-1-1922.
VIII Davis G. Rosenberger, born 9-23-1856; died 4-15-1880.
VIII Erwin G. Rosenberger, born 3-5-1862.
VIII Dillman G. Rosenberger, born 9-20-1869; died 7-9-1923.
VIII Frank G. Rosenberger, born 7-31-1855; died 8-1-1922. Married Sallie Paine, daughter of John Paine, 2-24-1880. She was born 1-7-1868; died 9-8-1910. Children:
IX Child died in infancy.
IX Sallie May Rosenberger, born 1-30-1884.
IX Sallie May Rosenberger, born 1-30-1884. Married Grover Herbst, son of George M. and Jennie Rachel Prollicker Herbst, 9-11-1906. One child:
X Adalaide May Herbst, born 12-4-1907.
VIII Davis G. Rosenberger, born 9-23-1856; died 4-15-1880. Married Mary Kriebel, daughter of William Kriebel, 1-20-1880. No issue.
VIII Dillman G. Rosenberger, born 9-20-1869; died 7-9-1923. Married Isabel Smith, daughter of William T. and Matilda R. Kline Smith, 11-21-1897. One child:
IX Jesse Isabell Rosenberger, born 11-25-1898.
IX Jesse Isabell Rosenberger, born 11-25-1898. Married Henry Baraclough, son of Joseph Heaton and Sarah Jane Metcalfe Barraclough, 11-9-1921. He was born 12-14-1891.

VIII Erwin G. Rosenberger, born 3-5-1862. Married Emma Hatfield, daughter of John H. and Betty Hatfield. She was born 1-31-1863. Children:

IX Ada Rosenberger, born 9-8-1885.
IX Stella Rosenberger, born 10-1-1889.
IX Elmer Rosenberger, born 10-2-1890.
IX Viola Rosenberger, born 2-12-1894.
IX Ethel Rosenberger, born 8-10-1896.

IX Ada Rosenberger, born 9-8-1885. Married John F. Stratz, son of Nichalas Stratz, 5-9-1909. Children:

X John Lee Stratz, born 9-6-1910; died 9-10-1910.
X John Stratz, Jr., born 2-25-1920.

IX Stella Rosenberger, born 10-1-1888. Married William Stout, son of Edward and Susan Nace Stout. One child:

X William Elmer Stout, born 1-23-1919.

VII Joseph G. Gottshalk, born 9-10-1841; died 8-7-1923. Married Mary Hendricks, daughter of Jacob and Catharine Swartz Hendricks, 12-26-1861. She was born 12-15-1841; died 8-7-1907. Children:

VIII Rev. Dillman H. Gottshalk, born 7-7-1862.
VIII Elizabeth H. Gottshalk, born 6-24-1864.
VIII Sylvester H. Gottshalk, born 8-26-1866.
VIII Albert H. Gottshalk, born 11-3-1868.
VIII Martin H. Gottshalk, born 7-25-1870; died 2-12-1918.
VIII Kate H. Gottshalk, born 6-6-1873.
VIII Mary H. Gottshalk, born 7-16-1875.
VIII Davis H. Gottshalk, born 12-29-1876; died 2-1-1877.
VIII Wilmer H. Gottshalk, born 5-14-1878.
VIII Rev. George Washington Gottshalk, born 1-26-1883.

VIII Rev. Dillman H. Gottshalk, born 7-7-1862. Married Alice Davis, daughter of Captain William and Catharine Hallman Davis, 9-13-1884. She was born 1-18-1866. Children:

IX Elsie Gottshalk, born 1-9-1886.
IX Harvey Clifford Gottshalk, born 11-2-1889.
IX Ethel Gottshalk, born 1-25-1895.
IX Carrie Gottshalk, born 9-4-1897.
IX Randall Gottshalk, born 5-8-1900.
IX Mary Lizzie Gottshalk, born 9-4-1888; died 10-7-1888.
IX Abbot Byron Gottshalk, born 9-16-1892; died 4-7-1893.
IX Dorothy Eva Gottshalk, born 9-27-1906; died 3-6-1909.
IX Beulah D. Gottshalk, born 1-6-1910; died 1-6-1910.

IX Elsie Gottshalk, born 1-9-1886. Married Rev. Wellington Miller. Children:

X Lillian Rose Miller, born 5-18-1910.
X Jesse Wellington Miller, born 8-29-1911.
X Dillman Leroy Miller, born 12-24-1912.
X Walter Edward Miller, born 4-23-1914.
X Richard Lloyd Miller, born 5-20-1916.
X Olive Dorothy Miller, born 12-30-1917.
X Lois Eleanor Miller, born and died the same day.
X Audry Carroll Miller, born 6-25-1921.
X John Arthur Miller, born 4-3-1923.

VIII Elizabeth H. Gottshalk, born 6-24-1864. Married Joseph W. Kline, son of Abraham and Rebecca Wamps Kline, 12-15-1883. He was born 12-17-1860. Children:
IX J. Arrington Kline, born 3-30-1890.
IX Joseph Walter Kline, born 4-18-1898.

IX J. Arrington Kline, born 3-30-1890. Married Edith Barret, daughter of Caleb and Rebecca Moore Barret, 6-10-1922. She was born 7-31-1894. No issue.

IX Joseph Walter Kline, born 4-18-1898. Married Emily Glading, daughter of William and Ida Wernley Glading, 10-31-1917. She was born 5-31-1900. Children:
X Alberta Elizabeth Kline, born 4-27-1918.
X Walter Arrington Kline, born 10-25-1920; died 8-31-1921.
X Joseph William Kline, born 1-19-1922.

VIII Sylvester H. Gottshalk, born 8-26-1866. Married Ida Ringler, daughter of Franklin and Rebecca Buckes Ringler, 12-31-1890. Children:
IX Harry R. Gottshalk, born 7-11-1891; died 8-13-1922.
IX Charles R. Gottshalk, born 9-11-1892.
IX Russel R. Gottshalk, born 7-14-1895.
IX Ella May Gottshalk, born 4-30-1898.
IX Elizabeth R. Gottshalk, born 8-20-1901.
IX Evelyn Gottshalk, born 6-17-1911.

VIII Albert H. Gottshalk, born 11-3-1868. Married Emma Cassel, daughter of John and Margaret Landis Cassel, 3-12-1892. Children:
IX Unnamed child, died aged 12 days.
IX Horace C. Gottshalk, born 6-9-1894.
IX Addison C. Gottshalk, born 8-25-1895.
IX John C. Gottshalk, born 2-11-1897.
IX Emma Lizzie Gottshalk, born 11-16-1898.
IX Albert C. Gottshalk, born 2-13-1901.
IX Joseph C. Gottshalk, born 3-28-1903.
IX Margaret C. Gottshalk, born 7-8-1905.

The Gottshall Homestead, Occupied by Five Generations

Eden Mennonite Church, Schwenksville, Pa.

IX Emma Lizzie Gottshalk, born 11-16-1896. Married Ralph Jones, son of Samuel Jones, 6-27-1923.

VIII Martin H. Gottshalk, born 7-25-1870; died 2-12-1918. Married Susan Lewis, daughter of Daniel and Margaret Garges Lewis, 6-6-1895. Children:

IX Forest L. Gottshalk, born 8-29-1901.
IX Richard Lewis Gottshalk, born 2-15-1904.
IX Child, still born.

VIII Kate H. Gottshalk, born 6-6-1873. Married Clinton Crist, son of Nathan Crist, 12-26-1891. Children:

IX Claud G. Crist, born 8-27-1893.
IX Florence G. Crist, born 9-18-1895.
IX Earle Wilden Crist, born 1-3-1898.
IX Mary Susan Crist, born 9-16-1899.
IX Mabel Elizabeth Crist, born 2-26-1901; died 9-26-1901.
IX Laura May Crist, born 5-23-1902.
IX John Herbert Crist, born 9-9-1904.
IX Clinton Alvin Crist, born 10-4-1906; died 1-20-1908.
IX Charles Calvin Crist, born 3-13-1911.
IX Ralph Leslie Crist, born 1-27-1913.
IX Catharine Crist, born 11-13-1914.

VIII Mary H. Gottshalk, born 7-16-1875. Married Theophilus Lewis, son of Daniel and Margaret George Lewis, 10-16-1897. He was born 10-6-1865; died 10-6-1905. Children:

IX Edwin G. Lewis, born 7-31-1898; died 7-31-1898.
IX Stanley G. Lewis, born 8-31-1903; died 9-8-1903.
IX Violetta G. Lewis, born 8-27-1905.

Mary H. Gottshalk married second Charles Mills, son of Lorenzo Mills, 1-11-1910. No issue.

VIII Wilmer H. Gottshalk, born 5-14-1878. Married Lydia Morgan, daughter of George and Elizabeth Thomas Morgan, 10-4-1899. Two children, twins.

IX Eleanor Elizabeth Gottshalk, born 7-24-1910.
IX Ruth Mary Gottshalk, born 7-24-1910.

VIII Rev. George Washington Gottshalk, born 1-26-1883. Married Annie Rose, daughter of William and Mary Schultz Rose, 4-5-1910. She was born 8-4-1887. Children:

IX William Gottshalk.
IX George Washington Gottshalk, Jr., born 4-25-1916; died 3-17-1918.

DESCENDANTS OF ELIZABETH H. GOTTSHALL

VI Elizabeth H. Gottshall, born 6-4-1811; died 9-6-1892. Married Nathan Umstead, son of Joseph and Catharine Hunsberger Umstead, 12-29-1830. He was born 11-12-1834; died 4-5-1852. Children:

VII Josiah Umstead, born 4-14-1834; died 11-10-1914.
VII Magdalena Umstead, born 7-9-1836; died 3-29-1916.
VII William G. Umstead, born 12-2-1839; died 2-23-1917.
VII Kate Umstead, born 11-16-1844.
VII Jacob G. Umstead, born 8-15-1848.
VII Nathan G. Umstead, born 11-14-1850; died 4-5-1924.

VII Josiah G. Umstead, born 4-14-1834; died 11-10-1914. Married Catharine Tyson, daughter of Daniel and Mary Koons Tyson, 1-3-1857. She was born 8-6-1837; died 1-21-1904. Children:

VIII Minerva Umstead, born 3-19-1858.
VIII Sarah Umstead, born 7-11-1859.
VIII Mary Umstead, born 7-15-1860.
VIII Emeline Umstead, born 9-21-1861.
VIII Hannah Umstead, born 11-1-1863.
VIII Ella Umstead, born 11-20-1864.
VIII Laura Umstead, born 2-17-1865; died 8-5-1866.
VIII Stephen Umstead, born 7-24-1866; died 12-10-1896.
VIII Kate Umstead, born 12-9-1867.
VIII Laura Umstead, born 4-16-1869; died 2-29-1885.
VIII Nelson Umstead, born 2-6-1871; died 12-17-1900.
VIII Josiah Umstead, born 7-14-1872; died 8-1-1872.
VIII Wilson Umstead, born 10-6-1875.
VIII Elizabeth Umstead, born 3-28-1877; died 8-19-1877.

VIII Minerva Umstead, born 3-19-1858. Married Jefferson Shanely, son of Frederick and Mary Christman Shanely, 3-25-1876. He was born 9-22-1841; died 7-1-1921. Children:

IX Clara Estella Shanely, born 9-26-1876; died 1-15-1880.
IX Elmira Andora Shanely, born 8-2-1878; died 1-31-1880.
IX Adda Shanely, born 4-3-1895.
IX Irvin Elwood Shanely, born 1-3-1901; died 3-14-1904.

IX Adda Shanely, born 4-3-1895. Married Merrell Scherer, son of Irvin and Margaret Tonnelier Scherer, 9-2-1916. Children:

X Theresa Elizabeth Scherer, born 4-14-1917.
X Merrill Irvin Scherer, born 11-20-1918.
X Richard Raymond Scherer, born 4-14-1922.

VIII Sallie Umstead, born 7-11-1858. Married James Steyer, son of James and Sophia Ackerman Steyer, 6-2-1883. He was born 12-13-1863. Children:

IX Reba Steyer, born 7-31-1885.
IX Mabel Steyer, born 11-31-1886.
IX Walter Steyer, born 8-27-1889.

VIII Mary Umstead, born 7-15-1860. Married Albert Will, son of Abraham and Rachel Huber Will, 6-28-1879. He was born 3-24-1857. Children:

IX Luelan Will, born 8-23-1881; died 11-8-1881.
IX Roy Will, born 9-18-1884; died 4-15-1905.

VIII Emeline Umstead, born 9-21-1861. Married Jacob Sell, 8-7-1886. Children:

IX Hannah Sell, born 12-20-1888.
IX Robert Sell.
IX Albert Sell.

IX Hannah Sell, born 12-20-1888. Married Charles Hillegas.

VIII Ella Umstead, born 11-20-1864. Married Irwin Sell, son of John and Mary Sell, 12-21-1869. He was born 11-18-1868. No issue.

VIII Stephen Umstead, born 7-24-1866; died 12-10-1896. Married Clara Weldner, daughter of James Weldner, 4-14-1894. One child:

IX Alpheaus Umstead, born 3-15-1896.

VIII Wilson Umstead, born 10-6-1867. Married Stella Yost, 11-7-1896. She was born 1-16-1876. Children:

IX Esther Umstead, born 6-16-1897.
IX Albert Umstead.
IX Florence Umstead.

IX Esther Umstead, born 6-16-1897. Married Ralph Marshall, 4-4-1918. Children:

X Ralph Marshall.
X John Marshall.
X Donnald Marshall.

VII Magdalena Umstead, born 7-9-1836; died 3-29-1916. Married William Tyson, son of Daniel and Mary Koons Tyson, 11-15-1856. He was born 6-10-1832; died 4-27-1902. Children:

VIII Annie Tyson, born 11-15-1860.

VIII Lucy Tyson, born 2-15-1863.
VIII Lizzie Tyson, born 7-18-1866.
VIII Jennie Tyson, born 6-8-1869.
VIII Alvin Tyson, born 6-18-1872.
VIII Annie Tyson, born 11-15-1860. Married George Engle, son of Peter and Mary Johnson Engle, 10-11-1884. He was born 12-13-1863. Children.
IX Flora Engle, born 10-16-1869.
IX Peter Engle, born 3-24-1886.
IX William Engle, born 2-27-1887.
IX Elmer Engle, born 11-15-1890.
IX Charles Engle, born 8-13-1894.
IX Harvey Engle, born 3-13-1897.
IX Grace Engle, born 8-17-1900.
VIII Lucy Tyson, born 2-15-1865. Married Richard Smith, son of Daniel and Kate Swartz Smith, 4-10-1909. He was born 12-2-1856; died 8-7-1907. One child:
IX William McKinley Smith, born 2-28-1901.
VIII Lizzie Tyson, born 7-18-1866. Married John H. Bickel, son of Daniel and Lydia Yerger Bickel, 7-11-1891. He was born 3-15-1867. Children:
IX Otto Bickel, born 1-28-1892.
IX Margaret Bickel, born 2-9-1894.
IX Lizzie Bickel, born 6-21-1896; died 8-25-1896.
IX John Bickel, born 4-18-1899.
IX George Bickel, born 2-20-1901.
IX Howard Daniel Bickel, born 5-17-1903.
IX Two infants died at birth.
IX Otto Bickel, born 1-28-1892. Married Jennie Elder, daughter of George and Jennie Price Elder, 10-13-1913. She was born 2-28-1894. Children:
X Leonard Bickel, born 6-21-1914.
X Gladys Bickel, born 7-29-1919.
IX Margaret Bickel, born 2-9-1894. Married George Frank Jackson, son of George and Isabel Dorothy Hayward Jackson, 4-11-1917. He was born 8-20-1895. Children:
X George Frank Johnson, Jr., born 6-22-1918.
X Harold Kennet Jackson, born 10-22-1920.
VIII Jennie Tyson, born 6-8-1869. Married John Underkoffler, son of Jerry S. and Margaret Snyder Underkoffler, 4-26-1890. Children:
IX Earl Underkoffler, born 11-14-1892.
IX Mabel Underkoffler, born 3-6-1905.
IX Ada Underkoffler, born 1-2-1896; died 2-26-1900.

VIII Alvin Tyson, born 6-18-1872. Married first Emma Bossert, daughter of Samuel S. and Hannah Miller Bossert, 3-31-1894. Married second Gertrude May Shingle, 11-18-1923. No issue.

VII William G. Umstead, born 12-2-1839; died 2-23-1917. Married Sarah Shaner, daughter of George and Mary Hartenstine Shaner, 3-6-1859. Children:

VIII Monroe Umstead, born 6-3-1860; died 3-27-1880.
VIII Elizabeth Umstead, born 3-17-1863.
VIII Laura Umstead, born 3-9-1865.
VIII William Umstead, born 1-23-1867; died 6-28-1921.
VIII Magdalena Umstead, born 1-25-1869.
VIII Howard Umstead, born 12-26-1871; died 7-2-1872.
VIII Ella Umstead, born 2-14-1873.
VIII Elmer Umstead, born 11-1-1878.

VIII William Umstead, born 1-23-1867; died 6-28-1921. Married Lillian V. Mackey, 1-15-1888. Children:

IX Ella Virginia Umstead, born 1-13-1889; died 1-13-1891.
IX Lillian May Umstead, born 1-14-1890.
IX Charles William Umstead, born 11-7-1894.

IX Lillian May Umstead, born 1-14-1890. Married Harry Thomas.

IX Charles William Umstead, born 11-7-1894. Married Anna Little.

VIII Magdalena Umstead, born 1-25-1869. Married Frederick W. Sengstack, 10-19-1895. Children:

IX Esther Sengstack, born 6-30-1896.
IX Mildred Sengstack, born 8-1-1903.
IX Ruth Sengstack, born 9-19-1906.

IX Esther Sengstack, born 6-30-1896. Married John Frankenberger.

VIII Ella Umstead, born 2-14-1875. Married James Wesley Craft, son of J. Wesley and Siddons Craft, 4-6-1897. Children:

IX Violet Craft, born 4-25-1898.
IX James Wesley Craft, Jr., born 5-15-1901.
IX Herbert Umstead Craft, born 8-19-1907.

IX Violet Craft, born 4-25-1898. Married Earl Weber 4-5-1822.

IX James Wesley Craft, Jr., born 5-15-1901. Married Pearl Stahl, 9-16-1922. She was born 9-25-1900.

VIII Elmer Umstead, born 11-1-1878. Married Florence M. Schontz, daughter of John and Catharine Shontz, 6-27-1906. Children:

IX Catharine May Umstead, born 4-19-1907.
IX Elmer Umstead, Jr., born 6-23-1911.
IX Howard Umstead, born
IX Florence May Umstead, born 9- -1917.

VII Kate Umstead, born 11-16-1844. Married Daniel G. Bergey, son of Isaac C. and Elizabeth Garges Bergey, 2-16-1865. He was born 2-4-1837; died 6-21-1897. Children:

VIII Ambrose U. Bergey, born 11-16-1867; died 12-13-1916.
VIII Isaac U. Bergey, born 1-23-1870.
VIII Lizzie U. Bergey, born 12-9-1872.
VIII Annie U. Bergey, born 4-2-1878.
VIII Elmer U. Bergey, born 5-15-1896.

VIII Ambrose U. Bergey, born 11-16-1867; died 12-13-1916. Married Elmira Bean, daughter of John Bean, 5-4-1895. Children:

IX Henry Emerson Bergey, born 12-9-1895.
IX Walter Bergey, born 2-19-1902.

IX Henry Emerson Bergey, born 12-9-1895. Married Emma H. Gottshall, daughter of William C. and Amanda Heckler Gottshall, 5-26-1917. She was born 11-30-1898. Children:

X Chester G. Bergey, born 11-11-1917.
X Mildred G. Bergey, born 6-3-1922.

VIII Lizzie U. Bergey, born 12-9-1872. Married George W. Bossert, 10-7-1899. Children:

IX Russel Bossert, born 2-27-1900.
IX Earl Bossert, born 1-22-1903.
IX Myrtle Bossert, born 4-4-1905.
IX Curtis Bossert, born 1-1-1908.

VIII Isaac U. Bergey, born 1-23-1870. Married Mary Drissel, 11-22-1890. Children:

IX Alverda D. Bergey, born 1-6-1891.
IX Norman D. Bergey, born 5-13-1892; died 9-2-1897.
IX Melvin D. Bergey, born 9-3-1897; died 3-7-1898.

IX Alverda D. Bergey, born 1-6-1891. Married Russel H. Zell.

VII Jacob G. Umstead, born 8-15-1848. Married Kate Hoffman, daughter of Andrew Hoffman, 11-3-1877. She was born 11-26-1858; died 5-23-1894. Children:

VIII Annie Lizzie Umstead, born 10-3-1878; died 1-15-1894.
VIII Lillie Umstead, born 1-16-1881; died 1-2-1893.
VIII Maggie Umstead, born 8-30-1884; died 7-9-1919.
VIII Mabel May Umstead, born 4-6-1892; died 5-1-1893.
Jacob G. Umstead married second Ellen D. Nyce, daughter of Joel Nyce, 5-15-1897. She died 10-15-1907.

VIII Maggie Umstead, born 8-30-1884; died 7-9-1919. Married Frank Mack. No issue.

VII Nathan G. Umstead, born 11-14-1850; died 4-5-1924. Married Maria Benner, daughter of Elias and Mary Nace Benner, 9-6-1873. She was born 2-9-1855; died 4-2-1893. Children:

VIII Harvey Umstead, born 10-4-1874.
VIII Rosa May Umstead, born 9-27-1880; died 9-7-1881.
VIII Mary Amanda Umstead, born 2-21-1884.
VIII Annie Lizzie Umstead, born 3-10-1888; died 9-15-1888.
VIII William Umstead, born 3-10-1888.
VIII Ella Minerva Umstead, born 4-1-1894.

VIII Harvey Umstead, born 10-4-1874. Married Katie E. Smith, daughter of James and Sarah Smith, 2-25-1899. He was born 1-5-1876. No issue.

VIII Mary Amanda Umstead, born 2-21-1884. Married Irvin S. Stetler, son of Henry and Louisa Schaffer Stetler, 9-24-1904. He was born 10-6-1870. Children:

IX Ella Marie Stetler, born 9-18-1905.
IX Henry Nathan Stetler, born 7-21-1915.
IX Irvin William Stetler, born 4-17-1916.

VIII William Umstead, born 3-10-1888. Married Neva Custer, daughter of John Custer, 5-17-1913. No issue.

VIII Ella Minerva Umstead, born 4-1-1894. Married Irvin H. Kline, son of Calvin and Amanda Kline. He was born 1-30-1896. One child:

IX Hosie Irvin Kline, born 7-4-1922.

DESCENDANTS OF WILLIAM H. GOTTSHALL

VI William H. Gottshall, born 10-6-1812; died 5-19-1906. Married Margaret Kratz, daughter of Isaac and Catharine Hunsicker Kratz, 11-3-1836. She was born 12-27-1817; died 4-5-1884. She was the great, great granddaughter of Gerhard and Ann Clemens and a third cousin to the wives of Rev. Moses H. and Joseph H. Gottshall, brothers to William H. Gottshall. Children:

VII Catharine Gottshall, born 4-10-1837; died 8-21-1837.
VII Isaac K. Gottshall, born 7-8-1838; died 1-24-1922.
VII William K. Gottshall, born 2-11-1840; died 12-12-1917.
VII Henry K. Gottshall, born 11-18-1841; died 4-22-1908.
VII Moses K. Gottshall, born 9-8-1843; died 3-7-1920.
VII Sarah K. Gottshall, born 9-7-1845.
VII Margaret K. Gottshall, born 4-13-1847.
VII Emeline K. Gottshall, born 3-25-1849.
VII Amanda K. Gottshall, born 2-15-1851; died 1-4-1856.
VII Mary K. Gottshall, born 7-18-1852; died 4-3-1864.
VII Hannah K. Gottshall, born 4-25-1854.

VII Isaac K. Gottshall, born 7-8-1838; died 1-24-1922. Married Sarah Kulp, daughter of Isaac and Mary Bergey Kulp, 1-4-1862. She was born 4-29-1838; died 1-3-1915. No issue.

VII William K. Gottshall, born 2-11-1840; died 12-12-1917. Married Sarah M. Detweiler, daughter of Benjamin and Magdalena Moyer Detweiler, 11-7-1861. She died 3-24-1891. Children.

VIII Benjamin Gottshall, born 11-19-1862; died 3-3-1864.
VIII Mary Ann Gottshall, born 1-29-1865.
VIII Amanda Gottshall, born 9-19-1867.
VIII Irvin D. Gottshall, born 8-30-1872; died 3-30-1873.
VIII Maggie D. Gottshall, born 3-30-1875.
VIII Enos D. Gottshall, born 3-9-1878.

William K. Gottshall married second Mary B. Nice, daughter of Jacob Nice, 3-24-1892. She was born 12-20-1845; died 12-30-1918. No issue.

VIII Mary Ann Gottshall, born 1-29-1865; died 8-16-1920. Married Henry S. Detweiler, son of Samuel and Elizabeth Stauffer Detweiler, 12-12-1885. She was born 7-23-1864; died 4-17-1919. Children.

IX William Detweiler, born 12-17-1886; died 7-14-1899.
IX Vincent Detweiler, born 7-18-1888.
IX Samuel Detweiler, born 8-25-1892.
IX Elizabeth Detweiler, born 9-9-1897.

IX Samuel Detweiler, born 8-25-1892. Married Hannah Heaton, daughter of Joseph and Mary Ann Heaton, 2-14-1920. She was born 1-10-1901. Children:

X Josephine May Heaton, born 11-14-1920.
X Lillian Jane Heaton, born 4-5-1922.

IX Elizabeth Detweiler, born 9-9-1897. Married Nelson Hart, son of William Hart, 6-27-1914. He was born 5-26-1894; died 8-15-1918. One child:

X Dorothy Hart, born 9-27-1916.

VIII Amanda Gottshall, born 9-19-1867. Married Allen S. Nice, son of Abraham G. Nice, 1-1-1887. He was born 5-2-1865. Children:

IX Abraham G. Nice, born 1-23-1888.
IX Maggie G. Nice, born 3-27-1890.
IX Alice G. Nice, born 11-3-1895.

IX Abraham G. Nice, born 1-23-1888. Married Helen M. Dailey, daughter of Daniel and Mary Dailey, 6-6-1911. She was born 6-7-1887. One child:

X Joseph Allen Nice, born 2-3-1923.

IX Maggie G. Nice, born 3-27-1890. Married John Alvin Hunsberger, son of Ulysses S. Hunsberger, 6-15-1918. He was born 1-15-1892. No issue.

IX Alice G. Nice, born 11-3-1895. Married John Horn, son of William Horn, 7-14-1920. He was born 3-30-1893. No issue.

VIII Maggie D. Gottshall, born 3-30-1875. Married Jacob H. Kratz, son of Abraham and Emma Moyer Kratz, 11-11-1893. He was born 10-5-1872; died
One child:

IX Mary Ellen Kratz, born 8-4-1895. Married ——— Derstein.

Maggie D. Gottshall married second Leidy K. Allebach, 4-12-1902. One child:

IX Abraham Allebach, born 6-19-1903.

VIII Enos D. Gottshall, born 3-9-1878. Married Kate Kulp Allebach, daughter of Abraham and Sarah Kulp Allebach, 11-26-1898. She was born 7-28-1875. Children:

IX Abraham A. Gottshall, born 6-27-1899.
IX Edna A. Gottshall, born 4-25-1901.
IX William A. Gottshall, born 2-8-1904; died 3-19-1904.
IX Clayton A. Gottshall, born 4-18-1905.
IX Hannah A. Gottshall, born 2-24-1908; died 3-21-1908.
IX Mary A. Gottshall, born 2-12-1912.
IX Paul A. Gottshall, born 10-12-1914.
IX Kathryn A. Gottshall, born 3-22-1917.
IX Ella Mae A. Gottshall, born 3-13-1920.

IX Abraham A. Gottshall, born 6-27-1899. Married Irma Lapp Delp, 11-11-1921. No issue.

VII Henry K. Gottshall, born 11-18-1841; died 4-22-1908. Married Annie Clemens, daughter of Garret and Elizabeth Nice Clemens, 4-8-1865. She was born 2-19-1836; died 10-31-1873. Children:

VIII Lizzie C. Gottshall, born 12-22-1865.

VIII William C. Gottshall, born 8-8-1869.
Henry K. Gottshall married second Barbara Gotwals, 8-4-1873. Children:

IX Henry G. Gottshall, born 5-16-1877.
IX Harvey G. Gottshall, born 9-2-1880.
IX Jacob G. Gottshall, born 12-26-1883.

VIII Lizzie C. Gottshall, born 12-22-1865. Married Henry Musselman, son of Samuel and Sarah Moyer Musselman, 1-3-1865. Children:

IX Sarah Musselman, 3-19-1887.
IX Emma Musselman, born 5-11-1888.
IX Henry Musselman, born 9-12-1891.
IX Martha Musselman, born 11-21-1893.
IX Samuel Musselman, born 11-25-1896; died 4-2-1897.
IX Lizzie Ann Musselman, born 3-29-1898.
IX Melvin Musselman, born 7-16-1899.
IX Raymond Musselman, born 5-28-1903.

IX Sarah Musselman, born 3-19-1887. Married William Delp, son of Clinton Delp.

IX Emma Musselman, born 5-11-1888. Married William Hoffman.

IX Henry Musselman, born 9-12-1891. Married Kate Bean, daughter of William and ——— Dettra Bean.

IX Martha Musselman, born 11-21-1893. Married William Price.

VIII William C. Gottshall, born 8-6-1869. Married Amanda M. Heckler, 9-7-1889. Children:

IX Sallie Gottshall, born 9-7-1890; died 9-7-1890.
IX Henry Gottshall, born 11-28-1891; died 6-8-1908.
IX Jacob Gottshall, born 4-29-1893; died 12-24-1899.
IX Lizzie Gottshall, born 11-15-1894.
IX William Gottshall, born 11-7-1896; died 9-4-1898.
IX Emma Gottshall, born 11-30-1898.
IX Harvey Gottshall, born 10-15-1900.
IX Infant born and died in 1902.
IX Susan Gottshall, born 2-22-1904.

1408300

IX Emma H. Gottshall, born 11-30-1898. Married Emerson B. Bergey, son of Ambrose U. and Elmira Bean Bergey, 5-26-1917. He was born 12-9-1895. Children:
X Chester G. Bergey, born 11-11-1917.
X Mildred G. Bergey, born 3-10-1922.
IX Harvey Gottshall, born 10-15-1900. Married Bertha N. Long, 11-15-1919. She was born 8-6-1901. Children:
X Harold L. Gottshall, born 2-9-1920.
X Russel L. Gottshall, born 12-29-1922.
X Katherine L. Gottshall, born 3-24-1924.
IX Susie May Gottshall, born 2-22-1904. Married Redden B. Weisel, 10-10-1923. One child:
X Floyd G. Weisel, born 1-31-1924.
VIII Henry Gottshall, born 5-16-1877. Married Annie Tyson, daughter of James Tyson, 6-4-1898. She was born 9-5-1877. Children:
IX Henry Gottshall, born 12-6-1898.
IX Carrie May Gottshall, born 2-19-1901; died 1-22-1902.
VIII Harvey Gottshall, born 9-2-1860. Married Susie May Keyser, daughter of John S. and Lizzie Bergey Keyser, 9-2-1903. She was born 3-31-1885. Children:
IX Barbara Ella Gottshall, born 7-28-1904.
IX Walter Gottshall, born 7-10-1906.
IX Alverda Gottshall, born 2-18-1911.
IX Jacob Henry Gottshall, born 7-13-1915.
IX Elizabeth May Gottshall, born 8-30-1920.
VIII Jacob Gottshall, born 12-26-1906. Married Barbara Kopenhafer, daughter of Jacob Kopenhafer, 11-22-1906. She was born 9-25-1885. Children:
IX David C. Gottshall, born 5-7-1909.
IX Clara C. Gottshall, born 4-17-1915.
VII Moses K. Gottshall, born 9-8-1843; died 3-7-1920. Married Mary Freed, daughter of Michael and Sarah Cassel Freed, 4-21-1866. She was born 4-23-1846; died 12- -1917. Children:

VIII William F. Gottshall, born 4-10-1868.
VIII Samuel F. Gottshall, born 2-21-1869.
VIII Michael F. Gottshall, born 5-2-1870.
VIII Isaac F. Gottshall, born 2-27-1872.
VIII Henry F. Gottshall, born 11-17-1873.
VIII Sarah F. Gottshall, born 12-26-1874.
VIII Mary F. Gottshall, born 2-6-1876.
VIII Emma F. Gottshall, born 5-3-1878.
VIII Reinhart F. Gottshall, born 12-30-1880.
VIII William F. Gottshall, born 4-10-1868. Married Lizzie P. Kern, daughter of Ignatius and Sophia Price Kern, 12-15-1888. She was born 12-17-1864; died 9-3-1920. Children:
IX Reinhart Gottshall, 3-28-1890.
IX Edwin K. Gottshall, born 1-16-1892.
IX Albert K. Gottshall, born 1-16-1892.
IX Hiram Gottshall, born 8-15-1893.
IX Elizabeth Gottshall, born 9-27-1896.
IX William Gottshall, born 4-6-1890.
IX Esther Margaret Gottshall, born 4-3-1905.
IX Benjamin Tyler Gottshall, born 4-3-1890.
William F. Gottshall married second Mary S. Kratz, daughter of David S. and Elizabeth Stearly Kratz, 10-1-1921. She was born 12-27-1865.
IX Edwin K. Gottshall, born 1-16-1892. Married Anna H. Knausz, daughter of John and Emma Knausz, 6-10-1916. She was born 3-24-1892. Children:
X Marie K. Gottshall, born 12-3-1916.
X Dorothy K. Gottshall, born 10-20-1918.
X Evelyn Ruth Gottshall, born 7-24-1920.
X Edwin Albert Gottshall, born 3-23-1923.
IX Albert K. Gottshall, born 1-16-1892. Married Ella Hood, daughter of John and Sarah Hood, 1-8-1912. She was born 12-6-1891. Children:
X Frank H. Gottshall, born 7-10-1912.
X Russel J. Gottshall, born 7-7-1914.
IX Hiram Kern Gottshall, born 8-15-1893. Married Anna Rachel Brunst, daughter of Frank and Laura Culp Brunst. She was born 2-29-1892. One child:
X Lucia Annette Gottshall, born 9-1-1923.
IX Elizabeth Kern Gottshall, born 9-27-1896. Married Thomas Jacoby, son of E. Abiah and Magdalena C. Benner Jacoby, 9-6-1916. He was born 12-29-1893. No issue.

VIII Samuel F. Gottshall, born 2-21-1869. Married Lizzie J. Moyer, daughter of Nathaniel and Catharine Keyser Moyer, 6-1-1892. Children:

IX Nathaniel M. Gottshall, born 12-1-1892.
IX Warren Gottshall, born 4-17-1894; died 8-16-1894.
IX Samuel Gottshall, born 6-7-1896.
IX Hannah Mary Gottshall, born 6-6-1897.
IX Franklin Gottshall, born 11-22-1899.
IX Henry Gottshall, born 3-22-1901.
IX Katie Gottshall, born 2-4-1908; died 3-29-1920.

IX Nathaniel Gottshall, born 12-1-1892. Married Mary Susan Ziegler, daughter of Levi and Sarah Hoffman Ziegler, 3-29-1917. Children:

X Elmer Gottshall, born 10-5-1917.
X May Bella Gottshall, born 11-18-1918.
X Martha Gottshall, born 12-8-1919.
X Elva Gottshall, born 2-2-1921.
X Nathaniel Gottshall, born 10-5-1923.

IX Franklin Gottshall, born 11-22-1899. Married Lillian Viola Heffner, daughter of Thomas L. and Emma C. Heffner, 3-31-1923.

IX Henry Gottshall, born 3-22-1901. Married Ruth Buckwalter, daughter of Amos L. and Anna Stauffer Buckwalter, 1-24-1924.

VIII Michael Gottshall, born 5-2-1870. Married Lizzie Garges, daughter of Henry Garges, 8-8-1891. Children:

IX Mamie Gottshall, born 6-28-1892.
IX Vincent Gottshall, born 3-27-1895.
IX Michael Gottshall, born 12-19-1897; died 8-17-1900.
IX Elizabeth Gottshall, born 2-12-1901.
IX Henry Gottshall, born 10-22-1903.
IX Laden Gottshall, born 10-16-1906.
IX Alice Gottshall, born 4-6-1910.

IX Mamie Gottshall, born 6-28-1892. Married William G. Freed, son of Henry and Aquilla Gottshall Freed, 12-31-1912. Children:

X Ernest G. Freed, born 7-28-1914.
X Russel G. Freed, born 8-27-1916.
X Evelyn G. Freed, born 2-8-1919.
X Elizabeth G. Freed, born 6-12-1921.

IX Vincent Gottshall, born 3-27-1895. Married Kate Wile, daughter of Peter and Lydia Freed Wile, 6-2-1917. No issue.

IX Elizabeth Gottshall, born 2-12-1901. Married Clarence G. Kulp, son of Levi and Emma Gilbert Kulp, 6-18-1921.

VIII Sarah Gottshall, born 12-26-1874. Married George Hansel. Children:

IX Ellen Hansel, born 3-11-1893.
IX Preston Hansel, born 5-2-1896.
IX Pearl Hansel, born 4-26-1903.
IX Infant died a few days old.

VIII Mary F. Gottshall, born 2-6-1876. Married William Bechtel, 3-9-1895. One child:

IX Mary Jane Bechtel, born 6-1-1898.

VIII Reinhart F. Gottshall, born 12-30-1880. Married Lizzie Nice, daughter of Abraham and Mary Keelor Nice, 9-13-1902. One child:

IX Robert N. Gottshall, born 5-1-1915.

VII Sarah K. Gottshall, born 9-7-1845. Married Isaac O. Hunsberger, son of John R. and Maria Oberholtzer Hunsberger, 5-14-1870. He was born 4-11-1844; died 9-5-1911. Children:

VIII Henry Hunsberger, born 11-16-1870; died 3-18-1871.
VIII Lizzie G. Hunsberger, born 1-11-1873.
VIII William G. Hunsberger, born 7-1-1875.
VIII Ephraim G. Hunsberger, born 3-31-1877.
VIII Franklin G. Hunsberger, born 11-7-1878.
VIII Maggie G. Hunsberger, born 1-26-1881.
VIII John G. Hunsberger, born 2-26-1883.
VIII Bertha G. Hunsberger, born 6-30-1885.

VIII Lizzie G. Hunsberger, born 1-11-1873. Married Calvin Wood, son of Harry and Lillian Brile Wood, 8-16-1890. Children:

IX Rufus Wood, born 1-5-1891.
IX Irvin Wood, born 9-2-1892.
IX John Wood, born 1-21-1894.
IX Calvin Wood, born 8-16-1896.
IX Maggie Wood, born 5-17-1899.
IX Wilmer Wood, born 11-17-1900; died 2-28-1901.
IX Emma Wood, born 1-28-1902; died 5-8-1902.
IX Elmer Wood, born 12-1-1903.
IX Lloyd H. Wood, born 10-16-1907.
IX Verna H. Wood, born 1-28-1915.
IX May H. Wood, born 1-27-1917.

VIII William H. Hunsberger, born 7-1-1875. Married Kate Richard, daughter of Samuel and Esther Moyer Richard, 2-24-1900. She was born 5-13-1876. Children:

IX Sadie R. Hunsberger, born 8-21-1909.
IX Laura R. Hunsberger, born 5-28-1912.
IX Esther R. Hunsberger, born 12-26-1914.
IX Florence R. Hunsberger, born 10-18-1916.

VIII Ephraim G. Hunsberger, born 3-31-1877. Married Alice Grubb, daughter of Philip and Susan Ritenauer Grubb, 12-19-1896. She was born 9-18-1876; died 5- -1903. Children:

IX Clarence Hunsberger, born 7-3-1898.
IX Charles R. Hunsberger, born 4-15-1902; died 9-5-1902.

Ephraim G. Hunsberger, born 3-31-1877, married second Ida Kehs, daughter of Samuel and M. E. Kries Kehs, 4-23-1904. She was born 2-28-1898. Children:

IX Norman Hunsberger, born 4-5-1905.
IX Ralph Hunsberger, born 7-4-1907.
IX Isaac Hunsberger, born 12-26-1908; died 5-28-1910.
IX James Hunsberger, born 2-25-1910.
IX Annie Hunsberger, born 11-23-1912.
IX Russel Hunsberger, born 8-5-1915; died 10-19-1915.
IX Elmete Hunsberger, born 9-27-1920.

VIII Franklin G. Hunsberger, born 11-7-1879. Married Alice Rhoads, daughter of John R. and Sophia Davidsheiser Rhoads, 9-17-1904. She was born 5-13-1878. No issue.

VIII Maggie G. Hunsberger, born 1-26-1881. Married Ammon DeLong, son of Peter and Sarah DeLong, 2-16-1901. He was born 10-24-1890. Children:

IX Mabel H. Delong, born 2-28-1903.
IX Elsie H. DeLong, born 4-3-1906.
IX Sarah H. DeLong, born 6-8-1909.
IX Gertie DeLong, born 8-30-1911.
IX Ernest H. DeLong, born 3-21-1913.
IX Mary H. DeLong, born 6-7-1914.
IX Margaret H. DeLong, born 1-4-1917.
IX Raymond H. DeLong, born 4-30-1918.
IX Eva H. DeLong, born 4-23-1920.

IX Mabel H. DeLong, born 2-28-1903. Married Clarence M. Grohman, 5-19-1923. He was born 8-21-1896.

IX Elsie DeLong, born 4-3-1906. Married Earl P. G. Breinig, 4-19-1924. He was born 11-11-1896.

VIII Bertha Hunsberger, born 6-30-1885. Married Harry Smith, son of William E. and Susanna Smith, 5-21-1901. He was born 7-17-1874. One child:

IX Harvey Smith, born 11-21-1909.

VII Margaret G. Gottshall, born 4-13-1847. Married John Steiner who died a few months after marriage. She married second Oliver Hendricks, 9-25-1871. He died 5-10-1889. Children:

VIII Ephraim Hendricks, born 12-13-1872.
VIII Oliver G. Hendricks, born 2-6-1874.
VIII Amanda G. Hendricks, born 12-23-1875.
VIII William G. Hendricks, born 9-24-1877; died 8-25-1878.
VIII Emeline G. Hendricks, born 4-23-1878.
VIII Ambrose G. Hendricks, born 7-28-1879.
VIII Elmer G. Hendricks, born 4-15-1881.
VIII Margaret G. Hendricks, born 9-4-1882.
VIII Morgan G. Hendricks, born 12-21-1883.

Margaret K. Gottshall married third Samuel B. Hunsberger, son of Abraham R. and Catharine Bertolet Hunsberger, 10-12-1893. He was born 9-23-1850; died 4-4-1923.

VIII Ephriam Hendricks, born 12-13-1872. Married Emma Ritenhouse, 8-12-1899. She died 3-9-1909. No issue.

VIII Oliver G. Hendricks, born 2-6-1874. Married Alice Brey, 11-25-1893. One child:

IX Stella Brey, born 2-11-1895.

VIII Amanda G. Hendricks, born 12-23-1875. Married Peter Brey, 9-22-1894. Children:

IX Arthur Brey, born 1-14-1895.
IX Mary Edna Brey, born 8-4-1896.
IX Edwin Brey, born 9-26-1901.
IX Howard Brey, born 6-4-1904.

VIII Emeline G. Hendricks, born 4-23-1878. Married William Wagner, 1-2-1901. Children:

IX Verna Wagner, born 8-16-1901.
IX Ada Wagner, born 6-16-1905.
IX Stanley Wagner, born 2-21-1908.

VIII Ambrose G. Hendricks, born 7-28-1879. Married Sarah Gougler, 1-20-1900. One child:

IX Vernie M. Hendricks, born 6-5-1900.

VIII Elmer G. Hendricks, born 4-15-1881. Married Dora Erb, 10-29-1905. She was born 1-24-1885.

VIII Morgan G. Hendricks, born 12-21-1883. Married Lizzie Faust, daughter of Samuel and Mary Sweisford Faust, 9-12-1902. Children:

IX Anna Hendricks, born
IX Laura Hendricks, born

VII Emeline K. Gottshall, born 3-25-1849. Married Benneville Kolb, son of Henry and Elizabeth Hiltebeitel Kolb, 12-6-1870. He was born 3-21-1846; died 4-21-1895. Children:

VIII Henry G. Kolb, born 4-6-1871.
VIII John G. Kolb, born 10-2-1874.
VIII Maggie Kolb, born 1-10-1877.
VIII Webster G. Kolb, born 10-24-1878.
VIII Alice Kolb, born 7-21-1881.
VIII Elizabeth Kolb, born 6-26-1883; died 6-11-1902.
VIII William G. Kolb, born 4-13-1887; died 3-15-1892.

Emeline G. Gottshall married second Isaac Johnson, 3-5-1901.

VIII Henry G. Kolb, 4-6-1871. Married Maggie Smith, daughter of George and Annie Magert Smith, 10-1-1892. Children:

IX Annie Kolb, born 8-28-1893.
IX Elwood Kolb, born 1-19-1895.
IX Orlanda Kolb, born 7-23-1900.
IX Henry Kolb, born 7-3-1903.

IX Annie Kolb, born 8-28-1893. Married Frank Scherer. Children:

X Clinton Scherer, born 1-25-1912.
X Earl Scherer, born 9-12-1913.
X Russel Scherer, born 11-19-1916.
X William Scherer, born 1-26-1921.
X Verna Scherer, born 3-21-1922.

IX Elwood Kolb, born 1-19-1895. Married Emma F. Freed. She was born 3-31-1898. One child:

X Pearl F. Kolb, born 10-24-1922.

IX Orlanda Kolb, born 7-23-1900. Married Mamie M. Blank, 9-30-1922. She was born 12-21-1897. One child:

X Dorothy Blank Kolb, born 12-18-1923.

IX Henry Kolb, born 7-3-1903. Married Katie Ruth Little. She was born 10-24-1902. One child:

X Robert Henry Kolb, born 1-17-1923.

VIII John G. Kolb, born 10-2-1874. Married Maggie R. Maute, 8-12-1899. Children:

IX Emma M. Kolb, born 11-10-1899.
IX Ada I. Kolb, born 11-24-1900.
IX Beaulah E. Kolb, born 3-16-1907.
IX Dorothy M. Kolb, born 4-8-1913.

IX Emma M. Kolb, born 11-10-1899. Married Wilmer S. Maxwell, 6-6-1923.

VIII Maggie Kolb, born 1-10-1877; died 12-5-1916. Married Wilson Hartzell, 6-18-1896. He was born 4-5-1870. One child:

IX Howard Hartzell, born 7-26-1897; died 4-5-1899.

VIII Webster G. Kolb, born 10-24-1878. Married Annie Maute, 12-15-1900. Children:

IX Wallace Kolb, born 6-14-1901.

IX Mary Viola Kolb, born 4-18-1904.

IX Wallace Kolb, born 6-14-1901. Married Laura Leopold. She was born 3-14-1905. One child:

X Doris Kolb, born 7-11-1922.

IX Mary Viola Kolb, born 4-18-1904. Married Ralph Walt. He was born 6-10-1901. No issue.

VIII Alice Kolb, born 7-24-1881. Married Alvin R. Miller. He was born 5-15-1880. Children:

IX Emma Verna Miller, born 8-15-1904.

IX Wilmer K. Miller, born 12-8-1905.

IX Katie Edna Miller, born 6-4-1907.

IX Pearl K. Miller, born 3-30-1909; died 4-13-1921.

IX Alverda K. Miller, born 1-1-1911.

IX Paul K. Miller, born 12-11-1913.

IX Irene K. Miller, born 3-27-1917.

IX Bertha K. Miller, born 1-8-1922.

VII Hannah K. Gottshall, born 4-25-1854. Married Henry Nace, 3-27-1875. Children:

VIII Amanda G. Nace, born 6-13-1875; died 6-24-1875.

VIII Harrison G. Nace, born 3-1-1878.

VIII Elmer G. Nace, born 3-24-1881.

VIII Bertha G. Nace, born 3-4-1883; died 7-14-1890.

VIII Irvin G. Nace, born 5-22-1889.

VIII Elmer G. Nace, born 2-24-1881. Married Annie Wagner, 10-13-1906. One child:

IX Anna Wagner, born 9-13-1907.

DESCENDANTS OF ADAM H. GOTTSHALL

VI Adam H. Gottshall, born 12-24-1813; died 7-12-1889. Married Sarah Walt, about 1855. She was born 5-13-1809; died 12-3-1874. Married second Sarah Fox, nee Seltzer. She was born 7-28-1829; died 1-15-1901. Children by first marriage:

VII Kate Gottshall, born 3-25-1836; died 10-28-1907.
VII Absalom Gottshall, born 1-7-1838; died
VII Solomon Gottshall, born 5-2-1839; died 1-23-1916.
VII Magdalena Gottshall, born 1-16-1840.
VII Michael Gottshall, born 5-29-1844; died 9-1-1921.
VII Emanuel Gottshall, born 9-13-1846; died 8-22-1923.
VII Adam Gottshall, born 9-16-1848.
VII Sarah Jane Gottshall, born 3-2-1853; died 9-25-1919.
VII William Gottshall, died an infant.

VII Kate Gottshall, born 3-25-1836; died 10-28-1907. Married David Brown, son of John and Catharine Brown, 2-17-1861. He was born 9-13-1837; died 2-7-1902. Children:

VIII John A. Brown, born 3-2-1865; died 10-8-1902.
VIII Sarah Brown, born 1-2-1862.
VIII Magdalena Brown, born 3-6-1866.
VIII Charles Brown, born 9-15-1868.

VIII John A. Brown, born 3-2-1865. Married Kate Schreffler, daughter of Jonathan Schreffler, 2-15-1888. No issue.

VIII Sarah Brown, born 1-2-1862. Married John Marberger, son of Lewis Marberger, 6-6-1915. He died 9-18-1923. No issue.

VIII Magdalena Brown, born 3-6-1866; died 12-1-1921. Married David Troutman, son of Henry Troutman, 12- -1901. He was born in 1878. Children:

IX Estella Troutman, born 3-25-1902.
IX Marie Troutman, born 4-16-1909.
IX Estella Troutman, born 3-25-1902. Married James Wagner, 8-14-1920. No issue.

VIII Charles Brown, born 9-15-1868. Married Polly Rothermal, daughter of William and Sarah Shaffer Rothermal, 4-4-1896. She was born 7-5-1873. Children:

IX Maudie S. Brown, born 5-21-1897.

IX Sadie A. Brown, born 10-3-1899.
IX Mary J. Brown, born 7-30-1902.
IX William D. Brown, born 6-29-1912.
IX Maudie S. Brown, born 5-21-1897. Married George C. Schreffler, 3-4-1916. No issue.
IX Sadie A. Brown, born 10-3-1899. Married Lawrence H. Kocher, 10-28-1922.

VII Absalom Gottshall, born 1-7-1838; died
Married Isabella Coleman, January, 1860. Children:
VIII Sarah C. Gottshall, born 1-2-1861.
VIII John A. Gottshall, born 3-24-1862.
VIII William H. Gottshall, born 4-25-1863.
VIII Charles Gottshall, born 7-24-1866.
VIII Lizzie Gottshall, born 9-5-1868.
VIII Katie F. Gottshall, born 4-30-1871.
VIII James M. Gottshall, born and died an infant.
VIII Gertie Gottshall, born 11-18-1873.
VIII Absalom E. Gottshall, born 1-30-1876.
VIII Mamie L. Gottshall, born 3-7-1880; died an infant.
VIII Mary Gottshall, born 3-7-1880.

VIII Sarah C. Gottshall, born 1-2-1861. Married Irwin Loser, 10-20-1877. He was born 12-6-1858; died 12-11-1900. Children:
IX Annie E. Loser, born 3-26-1880.
IX Edward A. Loser, born 2-26-1882.
IX Gertie I. Loser, born 8-12-1884.
IX Irma M. Loser, born 10-18-1891.
IX Mary Loser, born 8-25-1894.

IX Annie E. Loser, born 3-26-1880. Married Robert D. Culler, 2-12-1908. One child:
X Robert D. Culler, Jr., born 7-12-1910.

IX Gertie I. Loser, born 8-12-1884. Married Ed. J. Adams, in 1904. Children:
X John L. Adams, born 2-18-1905.
X Gertrude Adams, born 6-17-1906.
X Robert Adams, born 10-5-1908.
X Richard C. Adams, born 8-31-1910.

IX Mary Loser, born 8-25-1894. Married Harry Kurtz. One child:
X Robert J. Kurtz, born 1-15-1921.

VIII William H. Gottshall, born 4-25-1863. Married Ida Reed, daughter of Cyrus Reed, 8-24-1883. She was born 9-30-1868. Children:
IX Harvey Gottshall, born 1-8-1884; died 5-1-1887.

IX Charles Absolom Gottshall, born 10-15-1885.
IX Claude Cyrus Gottshall, born 12-20-1887; died 4-1-1897.
IX Ulysses William Gottshall, born 11-2-1890; died 4-14-1897.
IX Mary Ann Gottshall, born 7-20-1896.

IX Charles Absalom Gottshall, born 10-15-1885. Married Agnes Klinger, daughter of Aaron Klinger, 2-27-1909. She was born 12-29-1890. Children:

X William A. Gottshall, born 3-14-1910; died 11-11-1917.
X Ernest Charles Gottshall, born 5-15-1912.
X Catharine Ida Gottshall, born 11-13-1914.
X Stanley Murdock Gottshall, born 11-3-1920.

IX Mary Ann Gottshall, born 7-20-1896. Married J. W. Good, 6-18-1923.

VIII Lizzie C. Gottshall, born 9-5-1868. Married Nathan Angstadt, 5-2-1889. He was born 9-2-1867; died 10-17-1900. Children:

IX Absalom Angstadt, born 9-2-1890.
IX Edna Angstadt, born 10-24-1891.
IX Pearl Angstadt, born 4-16-1895.
IX Lester Angstadt, born 2-2-1898.

Lizzie C. Gottshall married second Charles Mayer, son of Daniel and Sophia Gehring Mayer, 10-10-1903. He was born 5-8-1865. One child.

IX Karl Mayer, born 7-1-1905.

IX Absalom Angstadt, born 9-2-1890. Married May Smith. No issue.

IX Edna Angstadt, born 10-24-1891. Married Harry Stroble. No issue.

IX Pearl Angstadt, born 4-16-1895. Married Raymond Stafford. One child:

X Marion Stafford, born 2-3-1911.

IX Lester Angstadt, born 2-2-1898. Married May Shenk, 9-20-1919. One child.

X Pearl Shenk, born 9-20-1920.

VIII Katie F. Gottshall, born 4-30-1871. Married Harry A. Heiser, 6-20-1889. He was born 6-13-1869. Children:

IX Elias A. Heiser, born 1-25-1890.
IX Annie I. Heiser, born 2-1-1897.
IX Esther C. Heiser, born 12-15-1898.
IX Nora M. Heiser, born 3-2-1902.
IX Eva C. Heiser, born 1-19-1904.
IX Carrie I. Heiser, born 6-7-1906.
IX Samuel J. Heiser, born 1-15-1909.

IX Martha A. Heiser, born 6-22-1911.
IX Harry E. Heiser, born 7-21-1919.

IX Elias A. Heiser, born 1-25-1890. Married Jennie M. Gift, 7-27-1911. She was born 10-17-1892. Children:
X Katharyne M. Heiser, 10-17-1911.
X Harry E. Heiser, born 7-30-1913; died 6-29-1914.
X George W. Heiser, born 2-24-1915.
X Blanche L. Heiser, born 1-23-1917.
X Donald S. Heiser, born 1-6-1920.
X Raymond O. Heiser, born 12-16-1922.

IX Annie I. Heiser, born 2-1-1897. Married Earl Brown, 1-6-1917. One child:
X Fern M. Brown, born 7-9-1917; died 11-4-1917.

IX Nora M. Heiser, born 3-2-1902. Married Earl Palsgrove, 5-8-1920. He was born 7-17-1900. Children:
X Richard J. Palsgrove, born 11-3-1921.
X Frances M. Palsgrove, born 1-17-1922.
X Robert Palsgrove, born 8-4-1923.

VIII Gertie S. Gottshall, born 11-16-1873. Married George Reifsnyder, 10-18-1893. Children:
IX Absalom E. Reifsnyder, born 2-26-1894; died 4-14-1894.
IX Bertha M. Reifsnyder, born 4-7-1895; died 2-16-1898.
IX Marguerite E. Reifsnyder, born 8-6-1897.
IX Sarah E. Reifsnyder, born 9-2-1898.
IX Percival M. Reifsnyder, born 9-1-1901.
IX Charles W. Reifsnyder, born 7-14-1903; died 4-14-1904.
IX George W. Reifsnyder, born 8-6-1905.
IX Gertrude I. Reifsnyder, born 4-4-1908.
IX Robert C. Reifsnyder, born 11-23-1913.

IX Marguerite Reifsnyder, born 8-6-1897. Married Albert C. Schetler, 12-7-1912. He was born 6-9-18 ; died 2-11-1920. One child.
X Edward C. Schetler, born 6-9-1913.

IX Sarah E. Reifsnyder, born 9-2-1898. Married Ira F. Wood, 2-27-1915. He was born 11-8-1897; died 10-9-1921. Children:
X Virginia R. Wood, born 8-20-1916.
X William W. Wood, born 12-30-1920.

VIII Absalom E. Gottshall, born 1-30-1876. Married Mary Kline, 3-25-1902. Children:
IX Edward Absalom Gottshall, born 11-4-1902.
IX Kathryn E. Gottshall, born 12-31-1907.

IX Edward Absalom Gottshall, born 11-4-1902. Married Mary Nein, 4-17-1920. He was born 9-24-1900.

VIII Mary Gottshall, born 3-7-1880. Married William Heinbach, son of George and Hannah Reber Heinbach, 2-9-1901. He was born 8-21-1877. Children:

IX Wesley G. Heinbach, born 9-23-1901; died 11-10-1923.
IX Nevin Leroy Heinbach, born 2-14-1903; died 4-16-1903.
IX Isabella Gertrude Heinbach, born 5-12-1906.

VII Solomon Gottshall, born 5-22-1839; died 1-23-1916. Married Cecelia Achenbach, daughter of William Auchenbach, 1-16-1868. She was born 4-15-1851. Children:

VIII Lucy A. Gottshall, born 1-1-1870; died 9-16-1878.
VIII Elmira Gottshall, born 1-18-1871; died 9-12-1878.
VIII Milton H. Gottshall, born 12-12-1872.
VIII William E. Gottshall, born 9-4-1874; died 12-9-1892.
VIII Kate C. Gottshall, born 2-10-1876; died 9-12-1878.
VIII Mary A. Gottshall, born 7-29-1877.
VIII Ira D. Gottshall, born 1-18-1879.
VIII Lillie I. Gottshall, born 10-27-1880.
VIII Harvey H. Gottshall, born 5-6-1885.
VIII Florence E. Gottshall, born 11-6-1886.
VIII Abbie I. Gottshall, born 3-13-1889.
VIII Infant died soon after birth.
VIII Infant died soon after birth.

VIII Milton H. Gottshall, born 12-12-1872. Married Mary E. Landerberger, daughter of William Landenberger, 6-14-1902. She was born 11-5-1879. Children:

IX Laura Euretta Gottshall, born 6-25-1903.
IX Ralph Milton Gottshall, born 9-24-1905.

IX Laura Euretta Gottshall, born 6-25-1903. Married Ralph Edward Heinbaugh, son of Miley and L. Euretta Heinbaugh, 9-24-1892. He was born 7-15-1903.

VIII Mary A. Gottshall, born 7-29-1877. Married Adam Etzweiler, son of Peter Etzweiler, 1-1-1899. He was born 7-22-1878. Children:

IX Charlotta Ellen Etzweiler, born 1-15-1900.
IX Elvin Ernest Etzweiler, born 6-9-1904.
IX Infant daughter born 8-18-1901; died shortly after birth.
IX Austin Conrad Etzweiler, born 8-7-1902; died 3-11-1903.
IX Hilda Elvena Etzweiler, born 6-14-1907.

IX Charlotte Ellen Etzweiler, born 1-15-1900. Married Charles Shartzer, son of Theodore Shartzer, 3-19-1921. He was born 3-10-1893. No issue.

VIII Ira D. Gottshall, born 1-18-1879. Married Emma C. Bordner, daughter of Jacob Bordner, 6-2-1901. She was born 6-27-1876; died 1-30-1920. Children:

IX Vernon Sylvester Gottshall, born 12-7-1901.
IX Celesta Irene Gottshall, born 3-17-1903; died 10-6-1903.
IX Ivy Mildred Gottshall, born 9-26-1904.
IX Hester Almeda Gottshall, born 12-8-1909.
IX Ira Kenneth Gottshall, born 7-7-1915.

VIII Lillie L. Gottshall, born 10-27-1880. Married William Bordner, son of John A. Bordner. He was born 4-9-1877. Children:

IX Harold L. R. Bordner, born 1-5-1900.
IX Clayton D. W. Bordner, born 12-14-1901.
IX Sylva Elizabeth Bordner, born 7-18-1912.
IX Marlin van Burean Bordner, born 9-30-1916.
IX Geraldine Cecelia Bordner, born 2-14-1918.

VIII Harvey H. Gottshall, born 5-6-1885. Married Anna Kocher, daughter of Daniel Kocher, 6-24-1914. She was born 7-21-1892. Children:

IX Arlene Ruth Gottshall, born 4-6-1917.
IX Merrill Leroy Gottshall, born 8-24-1918.

VIII Florence E. Gottshall, born 11-6-1886. Married George W. Alcord.

VIII Abbie I. Gottshall, born 3-13-1889. Married Paul Schreffler, son of Charles C. Schreffler, 1-31-1914. He was born 1-7-1891. Children:

IX Hilbert Sylvestor Schreffler, born 11-14-1915.
IX Betty Jeanne Schreffler, born 6-31-1921.
IX Lynn Deleth Schreffler, born 11-8-1923.

VII Magdalena Gottshall, born 1-16-1840. Married Rudolph Kempel. Children:

VIII Mary Jane Kempel, died young.
VIII Sarah Sevilla Kempel, died young.

Magdalena Gottshall married second Charles Loy, son of Samuel and Barbara Hendricks Loy. Children:

VIII Maggie Loy, born 10-23-1868.
VIII Samuel Loy, born 2-2-1872.
VIII Charles Loy, born 10-22-1877.

VIII Maggie Loy, born 10-23-1868. Married Charles F. Hunt, 3-1-1891. He was born 4-4-1865; died 5-29-1922. One child:

IX Charles F. Hunt, born 12-29-1891.

VIII Samuel Loy, born 2-2-1872. Married Lizzie Reed, 9- -1914. No issue.

VIII Charles M. Loy, born 10-22-1877. Married Eva Aunkst. One child:

IX Eva Magdalena Aunkst, died 5-19-1917, aged 19 months.

VII Michael Gottshall, born 5-29-1844; died 9-1-21. Married Elizabeth Bingeman, 6-25-1865. She was born 10-15-1852; died . Children:

VIII Elmer B. Gottshall, born 1-12-1869.
VIII Clara B. Gottshall, born 5-20-1871.
VIII Kate Gottshall, born 10-18-1872.
VIII James Gottshall, born 12-3-1875.
VIII John Gottshall, born 5-28-1878; died 10-18-1881.
VIII Emma Gottshall, born 12-26-1880; died 7-26-1882.
VIII William Gottshall, born 8-9-1883.
VIII Maud Gottshall, born 7-28-1885.
VIII Edwin Gottshall, born 12-5-1886.
VIII Henry Gottshall, born 2-13-1890.

VIII Elmer B. Gottshall, born 1-12-1869. Married Jennie Shankweiler, 11-18-1893. She was born 4-13-1873. Children:

IX Lillian Pearl Gottshall, born 3-20-1894.
IX Marcus Russel Gottshall, born 6-4-1896; died 7-24-1904.
IX Lulu Mae Gottshall, born 6-2-1906.
IX Dwight Elmer Gottshall, born 3-24-1917.

VIII Clara B. Gottshall, born 5-20-1871. Married Samuel Wetzel, 2-24-1888. He was born 7-14-1861; died 7-22-1910. Children:

IX Katie M. Wetzel, born 2-18-1890.
IX Henry I. Wetzel, born 5-23-1892.

IX Katie M. Wetzel, born 2-18-1890. Married Samuel C. Yarnall, 11-9-1907. Children:

X Catharine Yarnall, born 12-19-1908.
X Phyllis Yarnall, born 2-9-1914.
X Pearl Yarnall, born 4-8-1918.
X Samuel Yarnall, born 11-25-1920.
X Robert Yarnall, born 11-25-1920.
X Harold Yarnall, born 6-18-1922.

IX Henry I. Wetzell, born 5-23-1892. Married Alice Wiest in 1911. Children:

X Josephine Wetzell, born 3-16-1912.
X Henry Wetzell, born 3-26-1915.
X Carl Wetzell, born 8-24-1918.
X Paul Wetzell, born 3-25-1920.

X Rose Wetzell, born 5-8-1922.
X Jean Wetzell, born 9-25-1923.

VIII James M. Gottshall, born 12-3-1875. Married Carrie Wiest, 1-13-1900. Children:

IX Earl Wiest, born 1-21-1902.
IX Carl Elwood Wiest, born 7-22-1909.

IX Earl Wiest, born 1-21-1902. Married Mary Lenker, 11-12-1921. She was born 3-6-1903. One child:

X Carrie Lena Wiest, born 5-11-1922.

VIII William Gottshall, born 8-9-1883. Married Sallie ————, 11-20-1910. She was born 8-18-1911. Children:

IX Mildred I. Gotshall, born 3-18-1911.
IX Daniel Gotshall, born 4-11-1912.
IX Helen E. Gotshall, born 2-4-1914.
IX Norman W. Gotshall, born 9-9-1918.

VIII Edwin Gottshall, born 12-5-1886; died 11-14-1918. Married Amy M. Hoffman, 4-1-1908. She was born 6-21-1891. Children:

IX Dorothy Gottshall, born 9-27-1908.
IX Edward Gottshall, born 6-20-1911.
IX Arnold Gottshall, born 12-20-1914; died 10-6-1915.
IX Grace Gottshall, born 11-3-1916.
IX Thomas Gottshall, born 1-3-1919.

VII Emanuel W. Gottshall, born 9-13-1846; died 8-22-1923. Married Emma Bingeman, daughter of John Bingeman, 5-21-1872. She was born 1-16-1854. Children:

VIII Sadie Gottshall, born 11-13-1873; died 6-11-1917.
VIII Mary Gottshall, born 9-23-1877.
VIII Stella Gottshall, born 10-29-1884.
VIII Edna Gottshall, born 10-14-1886.
VIII Triphy Gottshall, born 5-29-1890.

VIII Sadie Gottshall, born 11-13-1873; died 6-11-1917. Married Daniel Romberger, son of S. B. Romberger, 12-5-1892. He was born 2-23-1870. Children:

IX Melvin Romberger, born 1-8-1893.
IX Harold Romberger, born 4-15-1894.
IX Laurence Romberger, born 2-2-1896.
IX Faye Romberger, born 2-21-1898.
IX Daniel Romberger, born 5-18-1905.

IX Melvin Romberger, born 1-8-1893. Married Christina C. Collier, 4-8-1915. She was born 9-16-1893. Children:

X William Melvin Romberger, born 5-16-1916.

X Virginia LaRue Romberger, born 3-30-1919.

IX Harold Romberger, born 4-13-1894. Married Ella Batchel, 1-1-1916. Children:

X Homer Batchel, born 10-26-1918.

X Jay Batchel, born 5-23-1921.

IX Faye Romberger, born 2-21-1898. Married S. H. Hoff, 11-9-1921. One child born 7-12-1922.

VII Adam W. Gottshall, born 9-16-1848. Married Wilhelmina Hepner, daughter of Henry and Sarah Hepner, 6-16-1873. Children:

VIII Edith Gotshall, born 4-7-1874.

VIII Salome Helen Gotshall, born 4-27-1876.

VIII Minnie Estella Gotshall, born 2-9-1879.

VIII Oscar Eugene Gotshall, born 9-7-1884.

VIII Laura Blanche Gotshall, born 2-16-1882.

VIII Charles Gotshall, born 12-26-1886; died 8-15-1887.

VIII Bella May Gotshall, born 5-25-1889.

VIII Pearl Eva Gotshall, born 10-26-1890.

VIII Salome Helen Gotshall, born 4-27-1876. Married Guy George Burkhart, son of Jacob and Pauline Burkhart, 12-9-1884.

VIII Minnie Estella Gotshall, born 2-9-1879. Married Albert Yost, son of William and Savilla Yost, 12-25-1901. Children:

IX Russel Gotshall Yost, born 12-15-1902.

IX Allen Frederick Yost, born 3-5-1905.

IX Ned Adam Yost, born 4-21-1907; died 12-29-1908.

IX Harry Edward Yost, born 9-20-1909.

VIII Oscar Eugene Gotshall, born 9-9-1884. Married Daisy Deane Abernatha, daughter of William Abernatha, 5-10-1911. Children:

IX Harold Eugene Gotshall, born 1-15-1914.

IX Bernadine Pearl Gotshall, born 6-17-1915.

IX Margeurite Ruth Gottshall, born 7-26-1918.

IX Dorothy Elizabeth Gotshall, born 3-12-1920.

IX Harry Gerald Gotshall, born 5-19-1923.

VIII Laura Blanche Gotshall, born 2-16-1882. Married George Elmer Hollenback, son of Samuel and Harriet Hollenbeck. Children:

IX Samuel Adam Hollemback, born 6-22-1903.

IX George Rex Hollenback, born 6-7-1905.

IX Helen Harriet Hollenback, born 8-16-1908.

IX Frederick Eugene Hollenback, born 11-24-1910.

IX Marlin LeRoy Hollenback, born 10-6-1912.

IX William Francis Hollenback, born 10-15-1914.
IX David Sherry Hollenback, born 12-27-1919.

VIII Bella May Gottshall, born 5-25-1889. Married Edward Henry McLaughlin, son of William and Mary McLaughlin, 11-19-1913. Children:

IX William Edward McLaughlin, born 7-29-1914.
IX Kenneth LeRoy McLaughlin, born 9-12-1917.

VIII Pearl Eva Gotshall, born 10-26-1890. Married Thomas McDonald Moutz, son of Oscar and Rose Moutz, 5-20-1920. One child:

IX Robert Henry Moutz, born 3-30-1923.

VII Sarah Jane Gottshall, born 3-2-1855; died 9-25-1919. Married Jeremiah M. Dockey, son of Benjamin and Anna Mary Witmer Dockey, 12-8-1874. He was born 2-25-1854; died 2-23-1917. Children:

VIII Ulyses Hartley Dockey, born 12-29-1874; died 8-16-1876.
VIII Mary Almeda Dockey, born 3-8-1877.
VIII Newton Elmer Dockey, born 6-21-1879.
VIII Ida Erma Dockey, born 1-4-1882.
VIII Bessie Malinda Dockey, born 1-18-1884.
VIII Cora Hally Dockey, born 3-25-1886; died 9-9-1887.
VIII Jennie Grace Dockey, born 3-24-1888.
VIIL Jerry Benjamin Dockey, born 4-23-1890.
VIII Grover Columbus Dockey, born 8-3-1892.
VIII Kittie Marie Dockey, born 4-11-1897.

VIII Mary Almeda Dockey, born 3-8-1877. Married J. R. Lenker, 6-6-1896. He was born 1-28-1871. Children:

IX Percy Guy Lenker, born 11-11-1896; died 12-9-1896.
IX Eva Elotta Lenker, born 10-10-1897; died 12-9-1897.
IX Roscoe Elmer Lenker, born 6-25-1899.
IX Carmen D. Lenker, born 7-24-1908.

IX Roscoe Elmer Lenker, born 6-25-1899. Married Mary Catharine Bangart, 8-18-1921. She was born 2-7-1899. One child:

X Gloria Mary Lenker, born 7-8-1922.

VIII Newton Elmer Dockey, born 6-21-1879. Married Nora Hamilton, 10-20-1903. She was born 8-25-1885. Children:

IX Clarence Dockey, born 1-4-1905; died 1-14-1905.
IX Hazel Louise Dockey, born 1-31-1907.
IX Clyde Sylvester Dockey, born 11-16-1909.

VIII Ida Erma Dockey, born 1-4-1882. Married ——— Dibler. One child:

IX Norman I. Dibler, born 8-7-1901.
Ida Dockey married second Frederick Philips, 8-25-1903. He was born 1-16-1873. Children:

IX Eva K. Philips, born 2-10-1904.
IX Sarah Ellen Philips, born 1-23-1916.
IX Emily Arline Philips, born 1-13-1918.

VIII Bessie Malinda Dockey, born 1-18-1884. Married Clyde Weiser Mealining, 10-30-1916. He was born 6-26-1887. No issue.

VIII Jerry B. Dockey, born 4-23-1890. Married Beatrice Florence Liddic, 1-19-1918. He was born 4-12-1900. One child:

IX Jerry Augustus Dockey, born 7-13-1921.

VIII Grover Columbus Dockey, born 8-3-1892. Married Mildred Martha Kriner, 2-20-1919. She was born 6-20-1900. Children:

IX Mary Emma Dockey, born 2-26-1920.
IX Grover Dockey, born 10-6-1923.

VIII Kittie Marie Dockey, born 4-11-1897. Married Frederick Delanio, 11-22-1919. He was born 12-14-1898. Children:

IX Vita Jane Delanio, born 11-16-1920.
IX Frederick Demoniac Delanio, born 1-12-1924.

DESCENDANTS OF REV. MOSES H. GOTTSHALL

VI Rev. Moses H. Gottshall, born 3-25-1815; died 10-26-1888. Married Hannah O. Clemens, daughter of George and Catharine Oberholtzer Clemens, 2-6-1840. She was born 10-17-1819; died 5-8-1856. Children:

VII Catharine Gottshall, born 6-20-1841; died 1-11-1912.
VII Elizabeth Gottshall, born 8-25-1843; died 12-30-1871.
VII Magdalena Gottshall, born 2-4-1846; died 3-17-1900.
VII Henry C. Gottshall, born 9-25-1847; died 12-2-1871.
VII Hannah Gottshall, born 9-7-1849; died 3-1-1853.
VII Moses C. Gottshall, born 1-3-1853; died 2-26-1853.
VII Moses C. Gottshall, born 12-6-1853; died 3-8-1918.
VII Jacob C. Gottshall, born 3-18-1856.

Rev. Moses H. Gottshall married second Mary Shelly, daughter of Henry B. and Catharine Weiss Shelly, 7-18-1857. She was born 9-2-1832; died 11-16-1910. Children:

VII Rev. William S. Gottshall, born 6-23-1865.
VII Child died at birth.

Rev. Moses H. Gottshall was ordained to the Ministry in the Schwenksville Mennonite Church, 12-3-1847. He was ordained to the full office of the ministry, a Bishop, in 1852. He presided over this church as pastor and Bishop for a period of forty-one years. He preached his last sermon at the Deep Run Mennonite Church, Bucks County, over which he also presided as Bishop, 10-21-1888, and passed to his rest four days later.

A tribute to the memory of Rev. Moses H. Gottshall, by his grandson, Rev. Harvey G. Allebach.

Rev. Moses H. Gottshall was noted far and wide as one of the most naturally eloquent ministers of his time in Montgomery County. This impression was shared by ministers and laymen alike of every denomination. There are few people of fifty years ago or over who lived in the northern half of the county at that time who do not recall his unique personality on and off the pulpit.

His paternal grandfather, Gottshall Gottshall, had moved from Towamencin to Frederick Township in 1781, and bought a tract of land which contained 100 acres, one mile west of

Schwenksville. Here Moses H. Gottshall was born and lived all his life.

As a boy Moses H. Gottshall was an ardent student of the Bible, of keen mind and extraordinary powers of effective expression. His father was a deacon in the Mennonite Church, and Moses was reared in that faith. At that time ministers were chosen out of the congregation and by lot. On December 3, 1847, the lot fell on him, and he became pastor of the Schwenksville Mennonite Church and continued pastor of that church for a period of forty-one years. As an evidence of esteem in which he was held to the end of his life no less than twenty-seven ministers, representing a variety of denominations attended the funeral services.

His education, mostly in the German language, was very limited. He learned to read the German readily, and his main literary sources of inspiration were the Bible and several old volumes of sermons. He never prepared notes for use on the pulpit; his method of preparation being to close his eyes and to mumble his discourse in a subdued tone to himself. On the pulpit he drew illustrations from everyday life; his eyes kindled, his face became animated, and his earnest dramatic manner held the spellbound attention of all. The whole man with all his weight of character also projected itself into the utterance. His genial individuality, so well known and relished in everyday association, was a never-failing element of force in the sermon. For forty-one years, 1847-1888, he preached the gospel at Schwenksville, Pa., in connection with several other points.

He was a close friend and co-worker with Rev. John H. Oberholtzer. I remember the high tribute Father Oberholtzer paid to him while both were living. "There is no man among us that can match him." It was Oberholtzer that melted all hearts at Gottshall's funeral by indulging in a flood of personal reminiscences, revealing the David and Jonathan friendship that had existed between them so long, and setting a halo of glory upon the crown of esteem the departed had already worn before death.

Like John Knox, Moses Gottshall did not fear the face of man. He spared no one in his fiery zeal for righteousness against iniquity.

His presence in the sick room was a benediction. He came to minister to the needy soul, but God often mysteriously used

his ministrations for the healing of soul and body. When he repeated those soul-stirring words, "Lo, though I walk through the valley of the shadow of death, I will fear no evil, for thou art with me." It was as though the Good Shepherd Himself was by the sick man's side.

Green Lane, Pa. 1910.

VII Catharine Gottshall, born 6-25-1841; died 1-6-1912. Married John M. Allebach, son of Jacob G. and Susan Moyer Allebach, 10-13-1866. He was born 10-27-1825; died 6-21-1891. Children:

VIII Horace Allebach, born 9-12-1867; died 3-12-1876.
VIII Frank G. Allebach, born 2-20-1870.
VIII Moses G. Allebach, born 9-23-1874.
VIII Mary G. Allebach, born 8-23-1877.
VIII Warren G. Allebach, born 5-11-1882.

VIII Frank G. Allebach, born 2-20-1870. Married Rebeca Hunsicker, daughter of John and Sarah Reiff Hunsicker, 3-12-1892. She was born 6-17-1873. Children:

IX Henry Harrison Allebach, born 9-20-1892.
IX John Warren Allebach, born 5-31-1896.

IX Henry Harrison Allebach, born 9-20-1892. Married Mabel S. Frederick, daughter of Horace and Debora Frederick, 9-22-1917. She was born 12-7-1889; died 2-12-1920. No issue.

VIII Moses G. Allebach, born 9-25-1874. Married Flora D. Yorgey, daughter of Nathan and Catharine Diener Yorgey, 8-8-1896. She was born 11-9-1874; died 3-1-1909. Children:

IX Glen Allebach, born 3-26-1897.
IX Catharine Allebach, born 12-21-1899.
IX William Allebach, born 7-19-1907.
IX Claude Allebach, born 2- -1909; died

IX Glen Allebach, born 3-26-1897. Married Lillian Slemmer, daughter of Henry Slemmer. Children:

X Glenn Allebach, Jr.
X Lillian Allebach.

VIII Mary G. Allebach, born 6-23-1877. Married Thomas Steward Kline, 11-24-1906. Children:

IX Edwin Steward Kline, born 7-16-1907.
IX Gladys Marie Kline, born 3-11-1911.

Rev. Moses H. Gottshall
Page 54

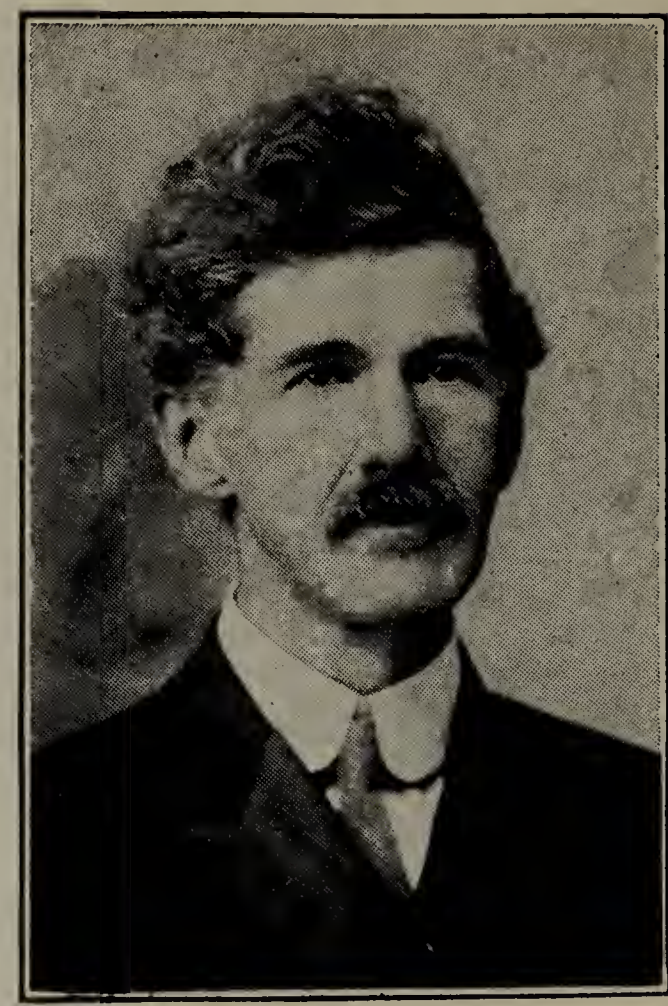

Rev. H. G. Allebach, B.S.
Page 57

Mrs. S. T. S. Wagner
Page 91

Adam H. Gottshall
Page 43

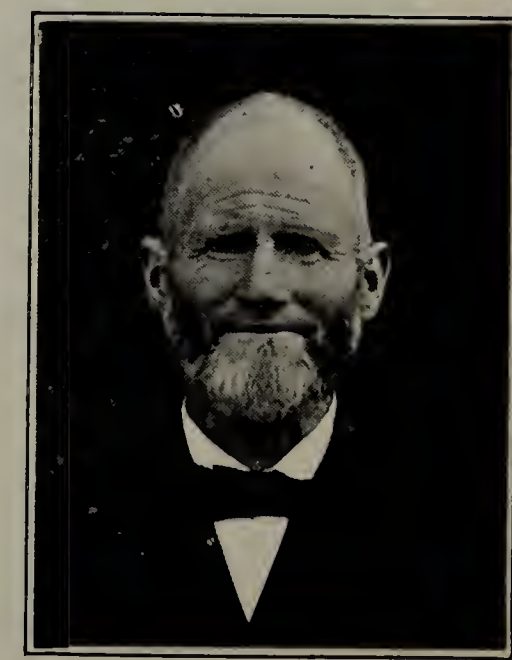

Moses C. Gottshall
Page 59

VIII Warren G. Allebach, born 5-11-1882. Married Ella Viola Swenk, daughter of William M. and Emma Swenk, 1-31-1906. She was born 12-16-1883. Children:

IX Florence Marie Allebach, born 12-2-1906.
IX Marion Edith Allebach, born 10-26-1907.
IX Ruth Virginia Allebach, born 3-22-1911.
IX Edna Mae Allebach, born 1-28-1914.

VII Elizabeth Gottshall, born 5-25-1843; died 12-30-1871. Married Jacob Reiff Allebach, son of Christian and Sarah Reiff Allebach, 2-1-1868. He was born 10-27-1846; died 8-8-1914. Children:

VIII Rev. Harvey G. Allebach, born 2-18-1869; died 12-3-1921.
VIII Ezra G. Allebach, born 3-6-1871; died 2-11-1906.

VIII Rev. Harvey G. Allebach, born 2-18-1869; died 12-3-1921. Married Clara Eicher, daughter of Rev. Benjamin and Lydia Sommer Eicher, 12-29-1897. She was born 2-17-1875. One child:

IX J. Frederick Allebach, born 9-17-1900.

Rev. Harvey G. Allebach was born in Lower Salford Township, Pennsylvania. At the age of nearly two years he lost his mother and then for several years he lived with his maternal grandfather, Rev. Moses H. Gottshall, near Schwenksville. When his father married again he went home to his father, in Green Lane, where he grew to manhood. He received his education in the public schools and Ursinus College, and after the necessary preparation he entered the University of Pennsylvania, where he graduated with honors. He taught in the public schools for some years and for several years he was principal of several High schools in his native county. He also taught for one year in the East Orange, New Jersey, Collegiate Institute for young women, conducted by the late Rev. Ann J. Allebach, his sister.

Early in life he felt the inner call to the Gospel ministry, and labored as an evangelist and was ordained to the office of minister by his uncle, Rev. William S. Gottshall, and served as a supply in his home church and elsewhere; frequently assisting Rev. N. B. Grubb, pastor of the First Mennonite Church of Philadelphia, where he was an active worker for several years while a student at the University.

In 1894 he accepted a call to the Noble and Wayland, Iowa Mennonite churches, succeeding Rev. Benjamin Eicher, and for

several years he labored there with marked success. The Foreign Mission Board of the General Conference then extended a call to him to labor in the mission field among the Arapahoe Indians, in Oklahoma, which he accepted, but at the end of one year he resigned and returned to Pennsylvania and assumed charge of the Pottstown and Boyertown congregations.

Early in 1901 he accepted the call of the General Conference Publication Board to become the editor of *The Mennonite,* the English organ of the General Conference of the Mennonite Church of North America. After several years of faithful service, on account of impaired health, he was obliged to resign the editorship, but still continued to contribute to its columns. His pen, however, was still busy in writing for several magazines. Meanwhile he established and edited the Topical Sunday School Lessons.

After the death of the late Rev. A. B. Shelly, in 1914, he was called to the pastorate of the Swamp charge, succeeding Rev. A. B. Shelly. In the faithful discharge of the arduous duties of this large charge he again broke down in health. With the hope of recovery, he was given a leave of absence for six months, and went to the Sanitarium at White Haven, Pa. After his return he again resumed the work, but soon again his strength began to wane, and again returned to the Sanitarium. Again he was improving and hoped for complete recovery. In this hopeful condition he contracted a severe cold which developed into pneumonia, from which he never recovered. December 3, 1921, he passed peacefully from this life, aged 52 years, 9 months and 15 days. So ended the life of a good man who feared God above many. His remains were brought to Schwenksville where funeral services were conducted by his close friend, Rev. N. B. Grubb, and Rev. Victor B. Boyer, assisted by several other ministers. Six of the ministering brethren then carried his mortal remains to the Mennonite cemetery and committed them to mother earth, in the assured hope of a blessed resurrection through Jesus Christ, our Lord into everlasting life.

VIII Ezra G. Allebach, born 3-6-1871; died 2-11-1906. Married Annie S. Fox, daughter of Rev. William B. and Annie Mack Fox, 3-10-1892. She was born 12-24-1868. Children:

IX Grace E. Allebach, born 12-11-1892.
IX Florence M. Allebach, born 3-28-1894.
IX Esther J. Allebach, born 2-16-1899.
IX George F. Allebach, born 3-5-1900.
IX Forest E. Allebach, born 2-11-1903.

VII Magdalena C. Gottshall, born 9-4-1845; died 3-7-1900. Married David H. Wasser, son of Solomon and Ann Hartzell Wasser, 10-24-1868. He was born 3-6-1834; died 3-5-1897. Children:

VIII Annie G. Wasser, born 5-8-1870; died 1-29-1871.
VIII Moses G. Wasser, born 6-15-1872; died 10-8-1893.

VII Moses C. Gottshall, born 12-6-1853; died 3-8-1918. Married Anna K. Stauffer, daughter of Leonard and Anna Kremer Stauffer, 7-14-1877. She was born 10-5-1851; died 1-19-1912. Children:

VIII Rev. Harvey S. Gottshall, born 11-24-1878; died 6-3-1914.
VIII Lizzie Gottshall, born 1-23-1880; died 11-28-1920.
VIII Mary S. Gottshall, born 8-23-1881.
VIII Annie Gottshall, born 10-12-1882.
VIII Maggie Gottshall, born 7-20-1884; died 3-24-1885.
VIII Katie S. Gottshall, born 4-22-1887.
VIII Minerva S. Gottshall, born 11-25-1888; died 1-1-1889.
VIII Moses S. Gottshall, born 10-28-1885; died 4-8-1887.
VIII Ella S. Gottshall, born 11-9-1889.
VIII Newton S. Gottshall, born 8-21-1891.
VIII William S. Gottshall, born 9-13-1893.
VIII Edgar S. Gottshall, born 11-12-1896.
VIII Nathaniel S. Gottshall, born 5-3-1899.

VIII Rev. Harvey S. Gottshall, born 11-24-1878; died 6-3-1914. Married Alice M. Kerr, daughter of Abel D. and Mary Markley Kerr, 1-10-1903. She was born 6-8-1879. Children:

IX Ralph Gottshall, born 12-31-1905.
IX Bessie Alberta Gottshall, born 12-7-1906; died 6-21-1907.
IX Paul Harvey Gottshall, born 3-1-1909.
IX Helen Gottshall, born 11-15-1912.

VIII Lizzie S. Gottshall, born 1-25-1880; died 11-26-1920. Married Warren H. Bossert, 1-10-1903. He was born 9-23-1875. Children:

IX Pauline Bossert, born 3-22-1904.
IX Moses Bossert, born 4-23-1905; died 9-14-1905.
IX Annie Bossert, born 8-1-1906.
IX Warren G. Bossert, born 5-5-1912.

VIII Mary S. Gottshall, born 8-23-1881. Married George A. Dengler, son of Charles and Amanda Heintzleman Dengler. He was born 12-15-1876. Children:

IX Alice Dengler, born 7-13-1902.
IX Virginia Victoria Dengler, born 9-30-1912.
IX Arlene Dengler, born 12-20-1918.

VIII Katie S. Gottshall, born 4-22-1887. Married Milton Gerhard, son of John H. and Sarah Elizabeth Christman Gerhard, 3-13-1909. One child:

IX Howard Gerhard, born 9-3-1909.

VIII Newton S. Gottshall, born 8-21-1891. Married Edna Meschter, daughter of Levi and Lizzie Shelly Meschter, 6-5-1920. She was born 8-7-1887.

VIII William S. Gottshall, born 9-13-1895. Married Sadie Hendricks, daughter of Frank O. and Mary Sasaman Hendricks, 9-16-1916. She was born 6-8-1896. Children:

IX William H. Gottshall, born 6-6-1917.
IX Child still-born, 8-2-1918.
IX Marie H. Gottshall, born 1-28-1920.
IX Florence H. Gottshall, born 5-10-1921.
IX Earl H. Gottshall, born 8-28-1922.

VII Rev. William S. Gottshall, born 6-23-1865. Married Nancy K. von Nieda, daughter of Henry and Sallie Kessler von Nieda, 9-22-1886. Children:

VIII Aaron Elmer Gottshall, born 10-13-1889.
VIII Jennie May Gottshall, born 1-24-1892.
VIII Flora Alberta Gottshall, born 2-27-1896.
VIII Paul Herbert Gottshall, born 2-12-1898.
VIII Hannah Alieda Gottshall, born 9-7-1901; died 5-6-1902.

VIII Aaron Elmer Gottshall, born 10-13-1889. Married Vida Ninetta Holt, 6-19-1912. Children:

IX Drusilla Nan Gottshall, born 8-22-1916.
IX William Holt Gottshall, born 3-25-1922.

VIII Jennie May Gottshall, born 1-24-1892. Married Rev. Peter J. Boehr, 6-9-1915. Children:

IX John William Boehr, born 1-8-1920.
IX Richard Peter Boehr, born 10-1-1922.

Rev. and Mrs. Boehr are laboring in China under the auspices of the Foreign Mission Board of the General Conference of Mennonites of North America, and have proved themselves very successful in their field of labor. Their two children were born in China. They have lately returned to America for a well-earned furlough of eighteen months.

VIII Flora Alberta Gottshall, born 2-27-1896. Married Homer H. Geiger, 8-17-1921. One child:

IX Homer Kent Geiger, born 6-23-1922.

VIII Paul Herbert Gottshall, born 2-12-1896. Married Irene C. Shiffer, 12-27-1921.

VII Jacob C. Gottshall, born 3-18-1856. Married Elizabeth Urffer, daughter of Daniel Y. and Susan Wiegner Urffer, 9-4-1880. Born 3-23-1861; she died 7-5-1924. Children:

VIII Alice Gottshall, born 9-25-1881.

VIII Howard U. Gottshall, born 6-24-1884.

VIII Ezra U. Gottshall, born 10-16-1887.

VIII Jacob U. Gottshall, born 12-18-1895.

VIII Alice Gottshall, born 9-25-1881. Married Howard Brown, 9-24-1903. He was born 7-11-1881; died 12-24-1916. One child:

IX Arthur Brown, born 10-1-1904.

Alice Gottshall married second Harvey A. Merkel, son of Daniel and Judith Kutz Merkel, 8-16-1917. He was born 4-17-1880. No issue.

VIII Howard U. Gottshall, born 6-24-1884. Married Mary Geiger, daughter of David and Rosetta Gillian Geiger, 11-7-1915. She was born 12-18-1888.

VIII Ezra U. Gottshall, born 10-16-1887. Married Ruth E. Travers, daughter of Thomas B. and Mary Walker Travers, 12-28-1909. She was born 4-10-1885. Children:

IX Warren Gottshall, born 3-28-1911.

IX Edith Gottshall, born 6-7-1912.

VIII Jacob U. Gottshall, born 12-18-1895. Married Maud Sass, daughter of Claus and Marie Henfling Sass, 3-28-1919. She was born 10-18-1900. One child:

IX Virginia Mae Gottshall, born 9-9-1920.

DESCENDANTS OF GOTTSHALL H. GOTTSHALL

VI Gottshall H. Gottshall, born 10-8-1816; died 9-10-1900. Married Lenna (Magdalena) Custer, 2-18-1838. She was born 3-16-1817; died 5-9-1842. Children.

VII Elizabeth Gottshall, born 10-17-1839; died 10-20-1901.

VII John Gottshall, born 5-5-1842; died 7-24-1842.

Gottshall H. Gottshall married second Elizabeth Landis, 12-7-1843. She was born 6-30-1821; died 9-9-1894. Children:

VII Samuel L. Gottshall, born 9-4-1844.

VII Mary Gottshall, born 9-4-1845; died 2-18-1922.

VII David L. Gottshall, born 12-22-1846; died 12-14-1875.

VII Sarah Gottshall, born 3-13-1850; died 5-13-1880.

VII Menno Gottshall, born 4-23-1851; died 6-10-1851.

VII Clara Gottshall, born 8-31-1852; died 9-13-1852.

VII Harriet Gottshall, born 12-2-1854; died 2-24-1861.

VII Aaron L. Gottshall, born 3-6-1858; died 11-8-1918.

VII Elizabeth Gottshall, born 10-17-1839; died 10-20-1901. Married Moses Panapacker, 11-25-1860. He was born 11-27-1833; died 9-5-1882. Children:

VIII Henry Panapacker, born 10-16-1861.

VIII Samuel Panapacker, born 12-20-1862; died 11-19-1873.

VIII Nathan Panapacker, born 10-14-1864.

VIII Jesse Panapacker, born 7-12-1870.

VIII Jonathan Panapacker, born 1-16-1877; died 8-6-1880.

VIII Henry Panapacker, born 10-16-1861. Married Sallie Stritzel, daughter of Wilhelmina Stritzel. Children:

IX Ezra Panapacker, born 9-29-1886; died 9-5-1887.

IX Albert Panapacker, born 1889.

Henry Panapacker married second Annie Anderson, 9-8-1892. Children:

IX Lester Linwood Panapacker, born 3-4-1893.

IX Mary Elizabeth Panapacker, born 2-3-1895.

IX Della Elenora Panapacker, born 3-6-1897.

IX Martha Emeline Panapacker, born 2-14-1900; died 8-16-1906.

IX Rudolph Abner Panapacker, born 7-12-1902.

VIII Nathan Panapacker, born 10-14-1864. Married Kate Frey, 8-13-1892. She died in 1916. Children:

IX Sarah Panapacker, born 6-29-1893.

IX Lizzie Henrietta Panapacker, born 1-16-1896.

IX Katie Luella Panapacker, born 1-9-1898.
IX Warren Maxwell Panapacker, born 7-10-1903.

VII Samuel L. Godshall, born 9-4-1844. Married Elizabeth Reiff, daughter of John and Elizabeth Detweiler Reiff, 12-7-1867. She was born 1-7-1847; died 4-10-1870. Children:

VIII Charles Godshall, born 10-27-1868; died 6-5-1869.
VIII Rev. Joseph R. Godshall, born 10-27-1868.
VIII Mary Godshall, born 3-28-1870; died 8-30-1888.

Samuel L. Godshall married second Mary Moyer, daughter of Samuel A. Moyer, 9-14-1872. She was born in 1852; died 8-8-1914. Children:

VIII Lizzie Jane Godshall, born 2-25-1874.
VIII Ellen Godshall, born 6-20-1875.
VIII Harvey Godshall, born 6-3-1877; died 2-23-1897.
VIII Amanda Godshall, born 6-9-1880.
VIII Isaac Godshall, born 12-1-1881.
VIII Allen Godshall, born 6-19-1884.
VIII Alice Godshall, born 6-6-1886; died 6-6-1886.
VIII Emma Godshall, born 9-30-1887.
VIII Rhine Godshall, born 9-16-1890.

VIII Rev. Joseph R. Godshall, born 10-27-1868. Married Ida Means, daughter of Levi Means, 2-19-1896. Children:

IX Ruth M. Godshall, born 7-4-1897.
IX William Carey Godshall, born 8-21-1899.
IX Ezra M. Godshall, born 8-8-1902; died 2-6-1915.
IX Paul Alexander Godshall, born 7-19-1904.
IX John Ashbourne Godshall, born 8-20-1908.
IX Timothy M. Godshall, born 8-2-1910.

VIII Lizzie Jane Godshall, born 2-25-1874. Married Tilghman Moyer, son of Abraham and Sophia Meyer Moyer, 12-28-1895. Children:

IX Erma Moyer, born 6-8-1897.
IX Alice Moyer, born 7-12-1912.

IX Erma Moyer, born 6-8-1897. Married Mahlon Alderfer, son of John and Susan Alderfer, 1-12-1919.

VIII Ellen Godshall, born 6-29-1875. Married Abraham Detweiler, son of Reuben Detweiler, 2-20-1901. Children:

IX Theodore Detweiler, born 7-3-1902.
IX Clarence Detweiler, born 10-16-1903.
IX Laura Detweiler, born 10-25-1904.
IX Paul Detweiler, born 9-8-1906; died 10-7-1906.
IX Walter Detweiler, born 3-20-1908.
IX Howard Detweiler, born 3-8-1909.

IX Mildred Detweiler, born 11-7-1913.

IX Theodore Detweiler, born 7-3-1902. Married Katie Kulp, daughter of Henry Kulp, 4-28-1923.

IX Clarence Detweiler, born 10-16-1903. Married Mary Stull, daughter of John and Mary Stull, 7-29-1922. One child:

X Harold Detweiler, born 1-28-1923.

VIII Amanda Godshall, born 6-9-1880. Married Abraham Moyer, son of Abraham and Sophia Meyer Moyer, 3-26-1904. Children:

IX Alvin Moyer, born 12-25-1906.

IX Wilmer Moyer, born 7-7-1909.

IX Laura Moyer, born 3- -1914; died 11- -1915.

VIII Isaac Godshall, born 12-1-1881. Married Sallie Keller, daughter of John and Kate Keller, 1-14-1905. She died 2-9-1906. No issue.

VIII Allen Godshall, born 6-19-1884. Married Sallie Baum, daughter of Henry and Sarah Baum, 6-10-1911. Children:

IX Marion Godshall, born 11-26-1912; died 11-26-1912.

IX Clyde Godshall, born 6-3-1914.

IX Warren Godshall, born 11-4-1916.

IX Walter Godshall, born 10-18-1919.

IX Sarah Godshall, born 4-12-1921.

VIII Alice Godshall, born 6-6-1886; died 8- -1920. Married William H. Rickert, son of John and Christiana Rickert, 12-18-1909. He was born 3-29-1882; died 4-7-1921. One child:

IX John Stanley Ricket, born 7-18-1915.

VIII Emma Godshall, born 9-30-1887. Married Valentine R. Detweiler, son of Reuben Detweiler, 9-17-1910. He was born 6-8-1887. Children:

IX Harold Detweiler, born 12-4-1915.

IX Stella Detweiler, born 12-2-1917.

IX Harley Detweiler, born 8-30-1920.

IX Garwood Detweiler, born 5-18-1923; died 5-23-1923.

VIII Rhine Godshall, born 9-16-1880. Married 1919.

VII Mary Gottshall, born 9-4-1845; died 3-18-1922. Married John D. Reiff, son of John and Elizabeth Detweiler Reiff, 1-8-1865. He was born 12-31-1857; died 10-5-1910. Children:

VIII Joseph Horace Reiff, born 11-17-1865.

VIII Elizabeth Reiff, born 11-12-1868; died 8-13-1869.

JOSIAH G. UMSTEAD
Page 26

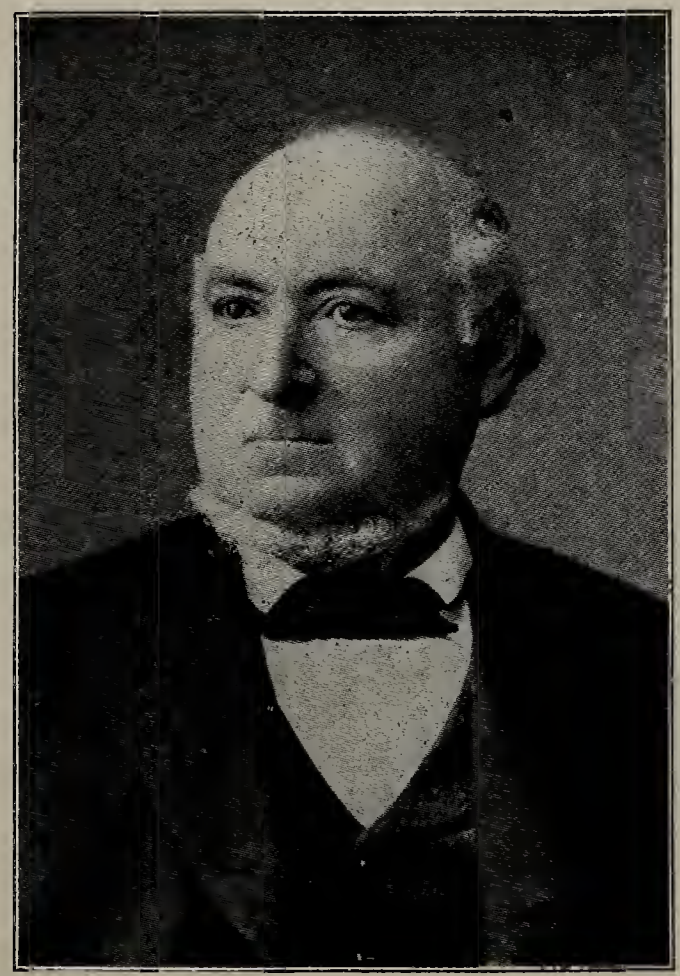

Andrew H. Gottshalk
Page 96

Harry L. Godshall
Page 97

VIII Irvin Reiff, born 11-20-1869; died 9-25-1870.
VIII Mary Ann Reiff, born 4-24-1872.
VIII Minerva Reiff, born 6-8-1874.
VIII Sarah Jane Reiff, born 7-19-1876.
VIII Alice Reiff, born 9-4-1880.
VIII Emma Reiff, born 6-28-1882.
VIII Olivia Reiff, born 11-16-1888.

VIII Joseph Horace Reiff, born 11-17-1865. Married Sallie Bean, daughter of Henry and Kate Bean, 12-15-1888. She was born 6-19-1866. Children:

IX Lillie Reiff, born 8-28-1895.
IX Harry J. Reiff, born 3-28-1901.
IX Forrest B. Reiff, born 3-8-1899; died 3-12-1899.

IX Lillie Reiff, born 8-28-1895. Married William Stuard Watson.

VIII Mary Ann Reiff, born 4-24-1872. Married Edwin Ziegler, son of Samuel and Sarah Ziegler, 2-13-1892. He was born 8-13-1871. Children:

IX Mamie Ziegler, born 2-5-1894.
IX Stella Ziegler, born 8-13-1895.
IX Howard Ziegler, born 11-17-1897.
IX Edwin Ziegler, born 2-13-1901.
IX Sallie Ziegler, born 6-6-1906.
IX Edna Ziegler, born 5-21-1910.
IX Russel Ziegler, born 6-11-1916.

IX Mamie Ziegler, born 2-5-1894. Married George Yerger, son of Henry and Amanda Yerger, 2-8-1913. He was born 8-21-1893. One child:

X Paul Yerger, born 8-19-1914.

VIII Minerva Reiff, born 6-8-1874; died 3-29-1913. Married Samuel Reed, in 1897. Children:

IX John Reed, born 6-21-1899; died 10-23-1899.
IX Benardine Reed, born 5-5-1901; died 5-9-1901.
IX Eva Reed, born 9-21-1902.
IX Samuel Reed, born 12-27-1908.
IX Mary Reed, born 6-29-1912.

VIII Sarah Jane Reiff, born 7-19-1876; died 1-26-1913. Married Jesse Boyer, 10-14-1899. No issue.

VIII Alice Reiff, born 9-4-1880. Married Wallace Dorn, son of Jonas Dorn, 5-27-1899. He was born 3-31-1879. Children:

IX Mabel Dorn, born 5-15-1900.
IX Warren Dorn, born 3-5-1903.
IX Dorothy Dorn, born 6-17-1915.

IX Mabel Dorn, born 5-15-1900. Married Howard Shoemaker, son of Henry Shoemaker, 3-12-1922. He was born in 1896. One child:

X Sarah Shoemaker, born 8-17-1922.

VIII Olivia Reiff, born 11-16-1885. Married Franklin K. Moyer, son of Isaac and Catharine Moyer, 3-10-1905. He was born 8-27-1880. Children:

IX Herbert R. Moyer, born 9-19-1907.
IX Russel R. Moyer, born 7-16-1910.
IX Idella R. Moyer, born 7-12-1915.
IX Mildred R. Moyer, born 7-23-1923.

VII David L. Gottshall, born 12-22-1846; died 12-14-1875. Married Sarah Fagley, 11-15-1870. She died 3-6-1918. One child:

VIII Harvey Gottshall, born 10-20-1875; died 11-25-1875.

VII Sarah Gottshall, born 3-13-1850; died 5-13-1880. Married Jacob G. Geisinger, son of Thomas and Susanna Geisinger. He was born 10-26-1845; died 11-15-1915. Children:

VIII Lizzie Geisinger, born 9-24-1869; died 1-15-1918.
VIII Thomas Geisinger, born 3-16-1871; died 1-25-1875.
VIII Katie Geisinger, born 8-30-1872; died 2-2-1919.
VIII Annie Geisinger, born 12-24-1875.
VIII Sallie Geisinger, born 5-5-1880; died 7-18-1880.

VIII Lizzie Geisinger, born 9-24-1869; died 1-15-1918. Married Henry Hunsicker, son of John and Sarah Reiff Hunsicker, 12-7-1889. He was born 7-12-1859. Children:

IX John Wilbert Hunsicker, born 6-1-1893.
IX Henry Wilson Hunsicker, born 8-22-1895.
IX Preston Hunsicker, born 10-11-1898.
IX Jacob Hunsicker, born 10-2-1890; died 1-15-1891.
IX Abner Hunsicker, born 3-25-1909.
IX Albert Hunsicker, born 4-5-1910; died 3-2-1912.
IX Alice Hunsicker, born 12-27-1911.

IX John Wilbert Hunsicker, born 6-1-1893. Married Emma Elizabeth Grubb, daughter of Jacob Nathan and Lydia Rahn Grubb, 9-20-1916. She was born 3-2-1896. Children:

X Beatrice Virginia Hunsicker, born 8-31-1917.
X Marjorie Viola Hunsicker, born 8-31-1919.

VIII Katie Geisinger, born 8-30-1872; died 2-2-1919. Married Charles B. Neidig, 10-14-1893. He was born 1-14-1871. Children:

IX Gertrude Neidig, born 11-5-1894.
IX Alice Neidig, born 12-30-1895.

IX Gertrude Neidig, born 11-5-1894. Married Leroy Hendricks, son of John O. and Sarah Bardman Hendricks, 6-7-1913. He was born 8-21-1891. Children:

X Helen N. Hendricks, born 5-3-1914.
X Eva Hendricks, born 11-9-1915.
X LeRoy Hendricks, born 3-5-1917.
X Mildred Hendricks, born 8-20-1921.
X Violet Hendricks, born 8-16-1923.

IX Alice Neidig, born 12-30-1895. Married Phares J. Schock, son of Phares F. and Elmira Schock, 3-15-1919. He was born 5-28-1893. One child:

X Gertrude Elizabeth Schock, born 4-1-1921.

VIII Annie Geisinger, born 12-24-1875. Married Morris E. Nyce, son of Josiah and Elizabeth Bickel Nyce, 8-31-1895. He was born 6-11-1871. Children:

IX Norman G. Nyce, born 5-17-1897.
IX Howard G. Nyce, born 7-6-1899.
IX Harvey G. Nyce, born 6-5-1901.
IX Katie G. Nyce, born 5-22-1902.
IX Alice G. Nyce, born 7-19-1905.

IX Norman G. Nyce, born 5-17-1897. Married Esther B. Detweiler, daughter of Daniel and Christianna Bowers Detweiler, 5-5-1920. Children:

X Sarah Catharine Nyce, born 11-29-1921.
X J. Norman Nyce, born 12-8-1922.

IX Howard G. Nyce, born 7-6-1899. Married Eva V. Renninger, 6-18-1924.

IX Harvey G. Nyce, born 6-5-1901. Married Mamie Florence Winsch, daughter of Robert M. Winsch, 10-11-1923.

IX Katie G. Nyce, born 5-22-1902. Married Ulysses C. Myers, 6-27-1923.

VII Aaron L. Gottshall, born 5-6-1858; died 11-8-1918. Married Mary Lightcap, daughter of August and Elizabeth Muthart Lightcap, 8-25-1885. She was born 12-1-1867. Children:

VIII Sallie Gottshall, born 6-20-1886.
VIII Alice Gottshall, born 7-22-1891.
VIII Agnes Gottshall, born 3-4-1894.
VIII Norman Gottshall, born 12-20-1899.

VIII Sallie Gottshall, born 6-20-1886. Married Frank Jack, son of Elden and Sallie Dice Jack, 4-25-1905. He was born 2-7-1881; died 8-5-1916. Children.

IX Roland Arthur Jack, born 1-10-1906.

IX Helen Evelyn Jack, born 8-28-1907.

VIII Alice Gottshall, born 7-22-1891. Married Clair Godshall, son of Jacob L. Godshall, 10-18-1911. One child:

IX Ada Godshall, born 4-23-1913.

VIII Agnes Gottshall, born 3-4-1894. Married Irvin Lamar Henry, son of Josiah and Anna Booz Henry, 9-21-1912. Children:

IX Clarence Lamar Henry, born 4-26-1913; died 7-21-1923.

IX Gladys Irene Henry, born 12-4-1915.

DESCENDANTS OF CATHARINE H. GOTTSHALL

VII Catharine H. Gottshall, born 2-13-1818; died 3-2-1858. Married Isaac Bergey, son of Abraham and Maria Halteman Bergey, 2-29-1839. He was born 5-4-1809; died 5-13-1860. Both are buried at Herstines Cemetery. Children:

VII Abraham G. Bergey, born 2-9-1840; died 3- -1914.
VII Magdalena Bergey, born 5-11-1841; died 11-25-1920.
VII Mary Bergey, born 10-19-1842; died 2-1-1901.
VII William G. Bergey, born 6-29-1844; died 12-28-1875.
VII Isaac G. Bergey, born 8-22-1846; died 12-27-1920.
VII David G. Bergey, 7-27-1848; died 10-27-1920.
VII Catharine Bergey, born 7-15-1850; died 9-11-1895.
VII Elizabeth Bergey, born 2-17-1852.
VII John G. Bergey, born 3-15-1854; died aged 11 days.
VII Hannah Bergey, born 9-29-1855; died 9-7-1906.

VII Abraham G. Bergey, born 2-9-1840; died 3- -1914. Married Harriet Jacobs, 3-20-1870. No issue.

VII Magdalena Bergey, born 5-11-1841; died 11-25-1920. Married Willoughby Seasholtz. He was born 1-18-1835; died 7-17-1912. Children:

VIII Emma Seasholtz, born 11-14-1860; died 7-31-1917.
VIII Sarah Catharine Seasholtz, born 6-28-1862.
VIII Isaac Seasholtz, born 1-10-1865; died 2-27-1867.
VIII William Adam Seasholtz, born 11-18-1867; died 1-25-1868.
VIII Frederick Seasholtz, born 6-29-1869.
VIII Lizzie Seasholtz, born 1-12-1873.
VIII Maggie Seasholtz, born 12-8-1875; died 4-3-1893.
VIII David Seasholtz, born 12-28-1878.
VIII Alice Seasholtz, born 2-12-1882.

VIII Emma Seasholtz, born 11-14-1860; died 7-31-1917. Married George Clayton Edinger, 12-29-1882. He was born 7-1-1854. Children:

IX George Clayton Edinger, born 11-22-1882.
IX Willoughby Elias Edinger, born 1-13-1884.
IX Maggie Maria Edinger, born 3-1-1885.
IX Emma Jane Edinger, born 3-1-1885.
IX Robert Wood Edinger, born 7-20-1889.
IX Annie Florence Edinger, born 2-12-1891.
IX Lizzie Alice Edinger, born 2-15-1893.
IX Frank Morris Edinger, born 9-22-1894.

IX Kate Pearl Edinger, born 6-16-1897.

IX George Clayton Edinger, born 11-22-1882. Married Ida Endy, 5-21-1904. No issue.

IX Willoughby Edinger, born 1-13-1884. Married Estella Conrad. She was born 8-27-1891. Children:

X Raymond C. Edinger, born 8-31-1908.
X Leonard C. Edinger, born 8-3-1910.
X Lester C. Edinger, born 9-9-1912.
X Verna C. Edinger, born 8-2-1914.
X Esther C. Edinger, born 11-14-1916.
X Florence C. Edinger, born 5-23-1918.
X Hilda C. Edinger, born 4-23-1921.

IX Maggie Maria Edinger, born 3-1-1885. Married William Kuser, 3-26-1904. One child:

X Warren Kuser, born 8-31-1904.

VIII Sarah Catharine Seasholtz, born 6-28-1862. Married John Walsh, son of John and Ellen Brady Walsh, 9-17-1896. He was born 4-6-1864. Children:

IX John Walsh, born 2-10-1897.
IX William Walsh, born 6-4-1899.
IX Ellen Walsh, born 7-11-1905.

IX John Walsh, born 2-10-1897. Married Mabel Woolcox, 8- -1916. She was born 6-14-1893; died 3-19-1923. Children:

X Laura Walsh, born 6-16-1917.
X William Walsh, born 8- -1918.

IX William Walsh, born 6-4-1899. Married Eleanor Cunningham, 11-24-1920. No issue.

VIII Frederick Seasholtz, born 6-29-1869. Married Mary Erb, 10-17-1891. She was born 10-8-1870. Children:

IX Lulu Seasholtz, born 4-19-1892.
IX Mamie Seasholtz, born 11-6-1893.
IX Viola Seasholtz, born 1-30-1895.
IX Blanche Seasholtz, born 10-11-1897.
IX Frederick Seasholtz, born 3-10-1899; died 1-13-1901.
IX Elmer Seasholtz, born 11-9-1901.
IX Walter Seasholtz, born 12-15-1905.
IX Esther Seasholtz, born 2-4-1909.

IX Lulu Seasholtz, born 4-19-1892. Married John W. Koffel. He was born 7-8-1892. Children:

X Ralph Koffel, born 10-21-1914; died 4-14-1916.
X Irene Viola Koffel, born 9-27-1916.
X Mary Gladys Koffel, born 8-4-1918.

X John Koffel, Jr., born 7-16-1920.
X Frederick S. Koffel, born 12-10-1922.

IX Elmer Seasholtz, born 11-9-1901. Married Alice Heffner. She was born 1-23-1902.

VIII Lizzie Seasholtz, born 1-12-1873. Married Ellsworth Snyder, 6-9-1900. He was born 3-27-1869. Children:
IX Florence Snyder, born 3-25-1901; died 3-28-1901.
IX Dorothy Snyder, born 5-31-1904.

VIII David Seasholtz, born 12-28-1878. Married Margaret Lukens, in 1905. No issue.

VIII Alice Seasholtz, born 2-12-1882. Married Jacob Abner Beyer, 3-26-1904. He was born 7-9-1877. Children:
IX Lawrence S. Beyer, born 3-8-1905.
IX Abner S. Beyer, born 6-27-1914.

VII Mary G. Bergey, born 10-17-1842; died 2-1-1901. Married Abel Detweiler, son of Rev. George and Catharine Detweiler Detweiler, 1-30-1864. He was born 11-20-1837; died 1-29-1890. Children:
VIII Catharine B. Detweiler, born 10-29-1890; died 9-14-1894.
VIII Lizzie B. Detweiler, born 1-26-1871; died the same day.
VIII Isaac B. Detweiler, born 1-4-1872; died 6-23-1889.
VIII George B. Detweiler, born 12-25-1874.
VIII Able B. Detweiler, born 1-18-1879.

VIII Catharine B. Detweiler, born 10-29-1865; died 9-14-1884. Married Jacob F. Hunsberger, son of Rev. Christian and Fanny D. van Fossen Hunsberger. He was born 2-27-1859. One child:
IX Hiram D. Hunsberger, born 7-20-1884; died 8-16-1884.

VIII George B. Detweiler, born 12-25-1874. Married Edna A. Stauffer, 6-30-1900. She was born 1-28-1871. Children:
IX Claude S. Detweiler, born 7-10-1901.
IX Wilbert S. Detweiler, born 12-21-1904.
IX George Stanley Detweiler, born 4-6-1906.
IX Daniel Martin Detweiler, born 12-11-1907.
IX Francis S. Detweiler, born 6-29-1909.

VIII Able B. Detweiler, born 1-18-1879. Married Elsie Maude Fite. She was born 1-29-1877. No issue.

VII William G. Bergey, born 6-29-1844. Married Anna Amelia Lane Baer, 5-30-1869. She was born 10-7-1837; died 12-28-1875. Children:
VIII Alice B. Bergey, born 4-28-1870.

VIII John L. Bergey, born 1-2-1875.
William G. Bergey married second Martha V. Brunner, 7-16-1878. She was born 8-14-1852. Children:
VIII Emma B. Bergey, born 6-14-1879.
VIII Bertha B. Bergey, born 9-29-1880.
VIII Lizzie B. Bergey, born 8-11-1882; died 10-9-1887.
VIII Jennie B. Bergey, born 11-26-1884.
VIII Harry B. Bergey, born 11-11-1886.
VIII Anna May Bergey, born 5-22-1892.
VIII William B. Bergey, born
VIII Alice B. Bergey, born 4-28-1870. Married Milton Landis. Children:
IX Annie K. Landis, born 9-1-1889.
IX Norman T. Landis, born 1-17-1893.
IX Walter A. Landis, born 1-23-1895.
IX Abraham E. Landis, born 2-25-1897.
IX Harry C. Landis, born 5-30-1900.
IX Emma M. Landis, born 1-27-1903.
IX Mabel Landis, born
IX Chester Landis, born
IX Howard Landis, born ; died an infant.
IX Annie K. Landis, born 9-1-1889. Married Frank Long.
VIII John L. Bergey, born 1-2-1875. Married Agnes Haldeman. Children:
IX Howard H. Bergey, born 10-8-1864.
IX Fanny M. Bergey, born 4-16-1903.
IX Cora Bergey, born
IX John Bergey, born
IX Claude Bergey, born
VIII Emma B. Bergey, born 6-14-1879. Married Daniel Waltz. Children:
IX Ruth A. Waltz, born 11-1-1895.
IX Daniel C. Waltz, born 9-30-1897.
IX Esther M. Waltz, born 1-3-1901.
IX Paul Waltz, born 2-27-1903.
VIII Bertha B. Bergey, born 9-29-1880. Married Elmer Drukenbrod. One child:
IX Roy Elmer Drukenbrod, born
VIII Jennie B. Bergey, born 11-26-1884. Married Stephen Sweeny. One child:
IX Lillian Mae Sweeny, born
VII Isaac G. Bergey, born 8-22-1846; died 12-27-1910. Married Mary Ann Scholl, daughter of John Scholl, 12-18-1869. She was born 6-7-1848. Children:
VIII Naoma Bergey, born 3-21-1871; died 8-6-1871.

VIII William Bergey, born 5-30-1872; died 5-27-1880.
VIII Lizzie Bergey, born 7-7-1873.
VIII Fannie Bergey, born 4-1-1875.
VIII Susanna Bergey, born 1-3-1877; died 8-27-1877.
VIII Hannah Bergey, born 11-14-1878.
VIII Ellen Bergey, born 1-5-1880.
VIII Salome Bergey, born 9-29-1881; died 11-10-1881.
VIII David S. Bergey, born 10-7-1884.
VIII Milton Bergey, born 12-18-1888.

VIII Lizzie Bergey, born 7-7-1873. Married Simon Frick, son of Elias Frick, 12-24-1892. He was born 5-18-1872. One child:

IX Earl Frick, born 1-15-1896.

VIII Fannie Bergey, born 4-1-1875. Married David Greger, son of John Blake Greger, 5-27-1895. He was born 5-16-1871. Children:

IX Lillian May Greger, born 7-25-1896; died 7-14-1920.
IX Hazel Viola Greger, born 8-11-1910.
IX Lillian May Greger, born 7-25-1896; died 7-14-1920. Married Edward Kalb. Children:

X Arthur Carl Kalb, born 3-4-1914; died the same day.
X Claud Ernest Kalb, born 8-26-1916.
X Sylvia Bernice Kalb, born 9-13-1918.
X Edward Franklin Kalb, born 7-8-1920; died 7-12-1920.

VIII Hannah Bergey, born 11-14-1878. Married Irvin Wick, son of Aaron Wick, 8-21-1897. He was born 1-9-1878. Children:

IX Melvin Wick, born 2-5-1898.
IX Monroe Wick, born 5-21-1900; died 6-30-1900.

VIII Ellen Bergey, born 1-15-1880. Married Lewis Lengle, son of Joshua Lengle, 4-25-1910. One child:

IX Clifton McClennen Lengle, born 6-12-1902.

VIII David S. Bergey, born 10-7-1884. Married Barbara Tyson, daughter of Jacob H. Tyson, 12-27-1900. She was born 6-18-1881. Children:

IX Nelson Harold Bergey, born 4-2-1903.
IX Iva Idella Bergey, born 10-4-1904.

VIII Milton Bergey, born 12-18-1888. Married Esther Shilling, daughter of Jacob Shilling, 3-10-1912. She was born 3-15-1880. Children:

IX Wilburt Bergey, born 4-6-1913.
IX Anna Laura Bergey, born 1-8-1915.
IX Alverta Bergey, born 8-27-1919.

VII David G. Bergey, born 7-27-1843; died 10-27-1920. Married Susanna Tyson, daughter of Matthias and Keziah Ranck Tyson, 11-6-1869. She was born 5-13-1850. Children:

VIII Elma K. Bergey, born 2-11-1872.

VIII Milton M. Bergey, born 1-17-1876.

VIII Effie L. Bergey, born 7-27-1879.

VIII Elma K. Bergey, born 2-11-1917. Married Irvin Overdorf, son of Franklin and Susan Garber Overdorf, 2-15-1893. He was born 7-10-1866; died 4-20-1917. One child:

IX Susie Overdorf, born 5-4-1897.

IX Susie Overdorf, born 5-4-1897. Married Henry Francis, son of William and Elizabeth Funk Francis, 8-15-1914. He was born 5-6-1890. Children:

X Earl Rodney Francis, born 7-12-1919.

X Donald Overdorf Francis, born 5-15-1923.

VIII Milton M. Bergey, born 1-17-1876. Married Edith M. Beecroft, daughter of George and Mary Bradley Beecroft, 10-11-1906. She was born 10-15-1877. Children:

IX Milton Clifford Bergey, born 6-27-1906.

IX Edith Marguerite Bergey, born 8-8-1909.

VIII Effie Lillian Bergey, born 7-27-1879. Married Charles S. Crosby, son of Lot E. and Susan Isabel Crosby, 9-6-1900. He was born 8-26-1880. One child:

IX Martha Edna Crosby, born 2-18-1902.

VII Catharine G. Bergey, born 7-15-1850; died 9-11-1895. son of Rev. George and Catharine Detweiler Detweiler. He was born 3-20-1849; died 12-27-1915. Children:

VIII Annie B. Detweiler, born 2-14-1870.

VIII Ella B. Detweiler, born 7-20-1877.

VIII George B. Detweiler, born 2-22-1883.

VIII Elizabeth B. Detweiler, born 1-27-1879; died 4-22-1887.

VIII Catharine B. Detweiler, born 10-20-1881; died 8-22-1882.

VIII Warren B. Detweiler, born 5-1-1885.

VIII Mattie B. Detweiler, born 9-17-1887; died 10-15-1887.

VIII Annie B. Detweiler, born 2-14-1870. Married Harry Woodward. He was born 9-18-1866; died 1-10-1910. Children:

IX Harry Woodward, born 9-7-1888; died 1-19-1910.

IX William Woodward, born 9-5-1892; died 4-17-1914.

Annie B. Detweiler married second Granville Brown. He was born 3-12-1855. One child:

IX Raymond Brown, born 1-28-1897; died 4-15-1898.

VIII Ella B. Detweiler, born 7-20-1877. Married Paul Rieven. He was born 9-22-1872. Children:

IX Paul Rieven, Jr., born 9-5-1898.

IX George Rieven, born 8-15-1902; died 9-4-1905.

VIII George B. Detweiler, born 2-22-1883. Married Mary Alice Sanders. She was born 5-19-1886. Children:

IX George Sanders Detweiler, born 3-23-1907.

IX Catharine Emeline Detweiler, born 1-14-1909.

VIII Warren B. Detweiler, born 5-1-1885. Married Amy Grubb.

VII Elizabeth Bergey, born 2-17-1850. Married Henry Mattis, son of Jesse Mattis, 3-29-1873. He was born 4-1-1851; died 1-15-1912. Children:

VIII Alvin Mattis, born 4-10-1874.

VIII Annie Mattis, born 11-8-1877; died 6-22-1878.

VIII Alvin Mattis, born 4-10-1874. Married Kate Scholl, daughter of John Scholl, 9-12-1896. She was born 8-29-1868. Children:

IX Warren Mattis, born 7-13-1897.

IX Wallace Mattis, born 9-22-1899.

IX Arthur Mattis, born 7-10-1902.

IX Alvin Mattis, born 11-2-1903.

IX Kate Mattis, born 3-26-1905.

VII Hannah G. Bergey, born 9-29-1855. Marrie Abraham V. Hunsberger, son of Rev. Christian R. and Fanny D. van Fossen Hunsberger, 12-15-1877. He was born 4-30-1854; died 9-6-1906. Children:

VIII Mary B. Hunsberger, born 2-24-1879.

VIII Samuel B. Hunsberger, born 6-25-1880.

VIII Katie B. Hunsberger, born 7-29-1881; died 1-20-1914.

VIII Abraham B. Hunsberger, born 7-7-1883; died 7-14-1883.

VIII Lizzie B. Hunsberger, born 12-23-1884.

VIII Henry B. Hunsberger, born 1-12-1888.

VIII Mary B. Hunsberger, born 2-24-1879. Married Harry H. Ziegler, 12-21-1901. He was born 12-14-1880. Children:

IX Edward K. Ziegler, born 1-3-1903.

IX Esther Mae Ziegler, born 5-23-1904.

IX Florence Ziegler, born 8-4-1906.

IX Mark Ziegler, born 7-21-1910; died 4-10-1912.

VIII Samuel B. Hunsberger, born 6-25-1880. Married Edna Kooker. Children:

IX Helen M. Hunsberger, born

IX William W. Hunsberger, born

VIII Katie B. Hunsberger, born 7-29-1881. Married Frank Heffentrager. He was born 5-28-1878; died 1-20-1914. Children:

IX Isaac Heffentrager, born

IX Charles Heffentrager, born

IX William Heffentrager, born

IX Elizabeth Heffentrager, born

IX Mary Heffentrager, born

IX Cora Heffentrager, born

IX Catharine Heffentrager, born

VIII Henry B. Hunsberger, born 1-12-1888. Married Ada Bowers, 11-3-1914.

DESCENDANTS OF JACOB H. GOTTSHALL

VI Jacob H. Gottshall, born 6-15-1819; died 10-3-1864. Married Lucy Musselman, daughter of Jonas and Lavina Bowman Musselman, 1-5-1856. She was born 9-13-1833. Children:

VII Andrew Gottshall, born 1-15-1857; died 12-5-1914.

VII Lavina Gottshall, born 1-21-1859.

VII Andrew Gottshall, born 1-15-1857; died 12-5-1914. Married Emma Bollman, daughter of George Bollman, 10-26-1879. She was born 9-10-1859. Children:

VIII Mary Lucy Gottshall, born 9-10-1879.

VIII Raymond Gottschall, born 8-9-1881.

VIII Rev. Robert Gottschall, born 8-23-1883.

VIII Agnes Emma Gottschall, born 8-22-1885; died 1-20-1907.

VIII George Washington Gottschall, born 2-22-1887.

VIII Elizabeth Lavina Gottschall, born 10-31-1889; died 3-22-1915.

VIII Rev. Andrew William Gottschall, born 1-28-1892.

VIII Mary Lucy Gottshall, born 9-10-1879. Married Sebastian Graeff, son of Henry Graeff, 1-29-1902. He was born 4-5-1862; died 8-1-1914. Children:

IX Mildred Graeff, born 10-31-1903; died 8-1-1914.

IX Evelyn Graeff, born 12-7-1907.

VIII Raymon Gottschall, born 8-9-1881. Married Annie Bowman, daughter of Samuel Bowman, 7-11-1903. No issue.

VIII Rev. Robert Jacob Gottschall, born 8-23-1883. Married Sue D. Schultz, daughter of Morris Y. Schultz, 6-24-1915. She was born 6-27-1887. One child:

IX Robert Morris Gottschall, born 7-13-1916.

Robert Jacob Gottschall was born in Adamstown, Lancaster County, Pennsylvania. His elementary education was obtained in the public schools of his native borough, and after earning a teacher's provisional certificate, he taught for four years in the public schools of Lancaster County. He now holds a state teacher's permanent college certificate.

After spending the spring term at the Millersville State Normal School, where he successfully passed the Junior year and took the highest honors for general scholarship. Mr. Gottschall entered Perkiomen Seminary, located at Pennsburg, Pa., in the

fall of 1905, and was graduated from the Classical Maximum Course in 1907. During his career at Perkiomen Seminary, Mr. Gottschall ranked high in scholarship, took many honors, was selected as one of the Commencement orators, and for two years as editor-in-chief of the *Perkiomenite*. During his stay at the Seminary, he also served as student teacher, earning all his expenses. He represented the Inter-Scholastic Contest held at Swarthmore College, May 2, 1908, where he was awarded first honors—a silver cup, to be held by the Seminary for one year, and a gold medal for personal use.

Mr. Gottschall, even before he began preaching, was interested in active religious work. For three years he was Superintendent of the Sunday School in Adamstown United Evangelical Church, where he also took an active interest in the Christian Endeavor Society. In the summers of 1905 and 1906 he was a student worker in Lancaster County for the State Sunday School Association, and served three years as president of the North End District Sunday School Association of Lancaster County.

During the winter of 1907-08, Mr. Gottschall conducted a large singing class in Farmers' Hall, Worcestor, Pa., and another at Oaks, Pa., in the spring of 1908.

He was called to the pastorate of the Norristown Schwenkfelder Church in January, 1908, as a lay minister. He registered a student at the University of Pennsylvania in the Arts of Science Course of the College, and was graduated with the degree A. B. in 1912. He was also awarded the Phi Beta Kappa key for distinction in scholarship. In May, 1915, he received the M. A. degree from Columbia University and a B. D. degree from Union Theological Seminary, New York City. Since 1918, he is pursuing his studies in Sociology in the Graduate School of the University of Penna., leading to the Ph. D. degree. He is pastor of the Norristown Schwenkfelder Church since 1915. From 1915 to 1923 he taught History and Spanish in Perkiomen School, Pennsburg, Pa. He now is General Secretary of the Perkiomen School Alumni Association.

VIII George Washington Gottschall, born 2-22-1887. Married Florence Ibach, daughter of William Ibach, 11-26-1910. One child:

IX Florence Gladys Gottschall, born 6-29-1919.

VIII Rev. Andrew William Gottschall, born 1-28-1892. Married Erma Hacket, daughter of William Sarah Rebecca Hacket, 6-20-1916. Children:

IX Dorothy Laura Gottschall, born 1-11-1918.

IX Esther Grace Gottschall, born 6-15-1919.

VII Lavina Gottschall, born 1-21-1859. Married John Slote, son of John Slote, 6-5-1875. Children:

VIII Rev. J. Warren Slote, born 9-4-1885.

VIII Leon Wayne Slote, born 1-14-1892.

VIII Lucy Irene Slote, born 5-28-1894.

VIII Rev. J. Warren Slote, born 9-4-1885. Married Lettie I. Vernon, daughter of W. Harrison Vernon, 8-19-1909. Children:

IX Eleanor Vernon Slote, born 5-16-1911.

IX Edith Gottschall Slote, born 6-11-1912.

IX Dorothy Aleta Slote, born 11-19-1913.

Rev. J. Warren Slote was born in Reading, Pa. He attended the public school at Reading and Mohnton, Berks County, after which he pursued his studies at God's Bible College, Cincinnati, Ohio.

At an early age he felt called to the ministry and to missionary work. He spent two and a half years in the mission field at Tokio, Japan. He then returned and became the pastor of the Holiness Christian Communion at Trappe, Maryland.

VIII Lucy Irene Slote, born 5-28-1894. Married Forest Althouse, son of Jerome Althouse, 10-29-1912. One child:

IX Warren Forest Althouse, born 3-19-1920.

DESCENDANTS OF JOHN H. GOTTSHALL

VI John H. Gottshall, born 8-24-1820; died 4-14-1871. Married Catharine Souder, daughter of Christian Souder, 1-4-1844. She was born 11-24-1821; died 8-14-1888. Children:

VII Jacob S. Gottschalk, born 10-4-1844; died 10-7-1902.
VII William Gottshall, born 6-4-1846; died 6-14-1918.
VII Christian Gottshall, born 6-21-1848; died 12-16-1907.
VII Lavina Gottshall, born 1-7-1850.
VII John S. Gottschalk, born 7-7-1851; died 4-15-1915.
VII Daniel S. Godshall, born 6-22-1853; died 3-11-1923.
VII Jonas S. Gottschalk, born 1-11-1855; died 9-25-1886.
VII Catharine Gottshall, born 2-7-1857.
VII Amanda Gottshall, born 7-3-1859.
VII Magdalena Gottshall, born 1-6-1861; died aged 7 months.
VII Rev. Moses S. Godshall, born 11-26-1862.
VII Lincoln S. Godshall, born 9-27-1865; died 3-18-1910.

VII Jacob S. Gottschalk, born 10-4-1844; died 10-7-1902. Married Elizabeth Wagner, daughter of John and Catharine Wagner, 1- -1864. She was born 1-26-1843; died 7-21-1867. Children:

VIII Elmira Gottschalk, born 9-3-1865.
VIII John W. Gottschalk, born 5-9-1867.
Jacob S. Gottschalk married second Amelia Roth, 3-14-1868. Children:

VIII Lizzie Gottschalk, born and died a few weeks old.
VIII George Gottschalk, died six weeks old.
VIII Lillie Gottschalk, died aged 8 months.
VIII Virgin Mary Gottschalk, born 2-2-1895.

VIII Elmira Gottschalk, born 9-3-1865. Married Charles H. Eberly, son of John and Elizabeth Black Eberly, 8-20-1881. He was born 2-1-1860. Children:

IX Lillie Eberly, born 1-16-1882.
IX Harry Eberly, born 4-1-1884.
IX Fannie Eberly, born 10-30-1888.
IX Edgar Eberly, born 11-5-1890.
Elmira Gottschalk married second Harry Lynch, 2- -1921.

IX Lillie Eberly, born 1-16-1882. Married Charles Wiley, 2-18-1892. He was born 9-18-1889. One child:

Mr. and Mrs. Joseph H. Gottshall and their daughters, Mrs. Mary Blanchford and Mrs. Salome C. Grubb

Page 90

Rev. William H. Grubb and his family, of Normal, Ill.

Page 93

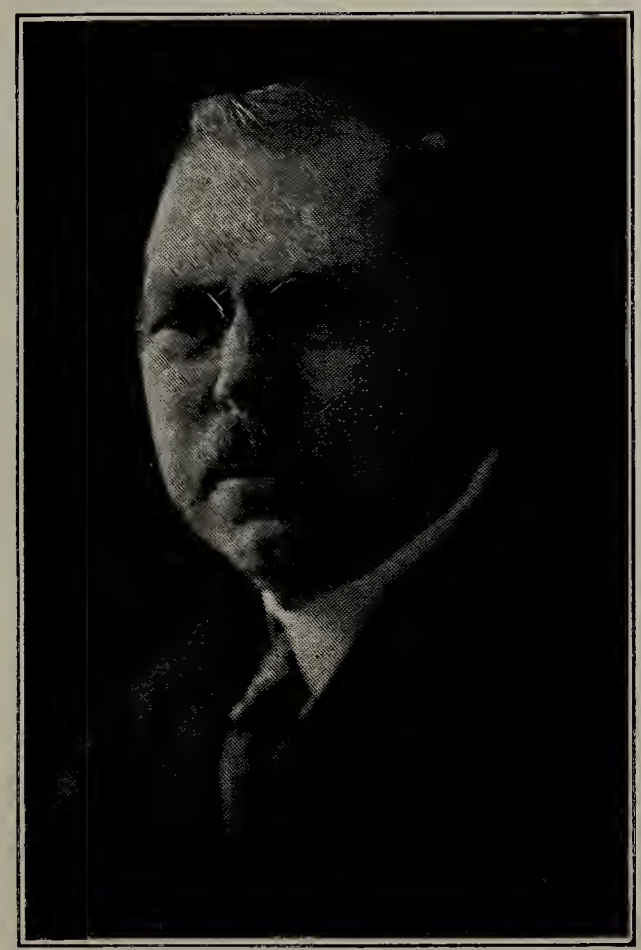

John W. Gottshalk
Page 80

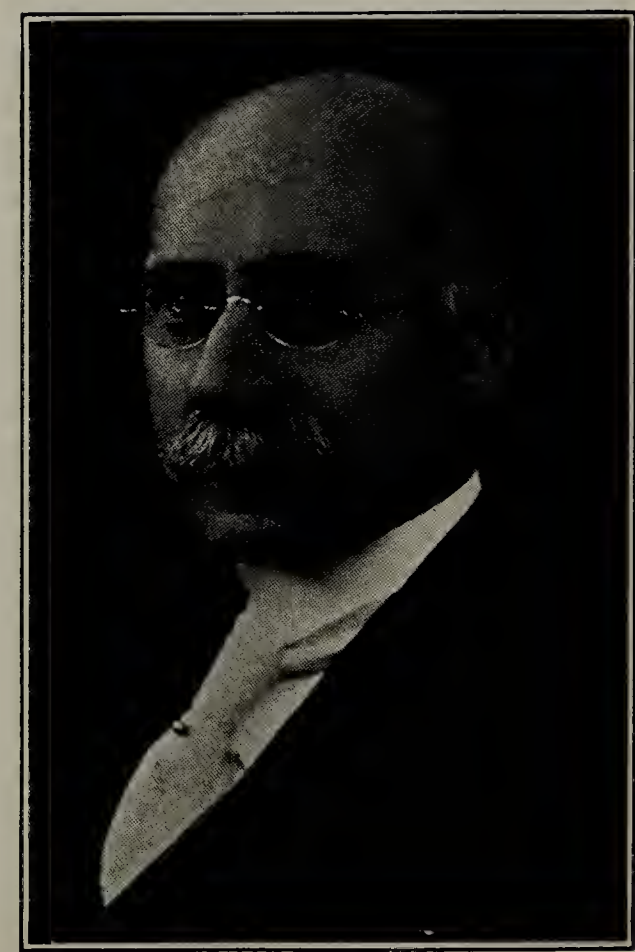

Rev. Moses S. Godshall, D.D.
Page 89

X Thelma Gladys Wiley, born 3-28-1905.

IX Harry Eberly, born 4-1-1884. Married Bessie S. Seibert, 8-21-1906. She was born 10-2-1887. Children:

X Charles Henry Eberly, born 1-14-1907; died young.

X Edgar Charles Eberly, born and died a few months old.

X Norman Eberly, born ; died

X Evelyn Eberly, born 12-11-1908.

X Lillian Eberly, born

X Ralph Eberly, born 8- -1920.

IX Fannie Eberly, born 10-30-1888. Married Ralph H. Thomas, son of Jeremiah and Sarah Emma Scheetz Thomas, 12-15-1910. He was born 8-12-1887. One child:

X Ralph Richard Thomas, born 3-5-1923.

IX Edgar Eberly, born 11-5-1890. Married Margaret Flinn, 12-15-1915. Children:

X Alice Elmira Eberly, born 7-14-1916.

X Edgar Charles Eberly, born 6-16-1923.

VIII Virgin Mary Gottschalk, born 8-19-1880. Married Amos Specht, son of Reuben and Hannah Angstaf Specht, 2-2-1895. One child:

IX Paul Specht, born 11-19-1896. Married Vernon Lebengood, 9-27-1917. He was the son of Elmer and Ruth Elizabeth Endy Lebengood.

VIII John W. Gottschalk, born 5-9-1867. Married Annie D. Swartz, 11-5-1892. She was born 2-18-1870. One child:

IX Senorah Gottschalk, born 3-1-1894; died 4-5-1894.

VII William Gottshall, born 6-4-1846; died 6-14-1918. Married Fietta Daub, 4-24-1869. She was born 1-10-1849; died 6-26-1920. Children:

VIII Ida Gottshall, born 6-27-1869.

VIII John Gottshall, born 4-6-1871.

VIII Mary Ann Gottshall, born 5-4-1873.

VIII Walter D. Gottshall, born 7-12-1876.

VIII Kate Gottshall, born 10-21-1879.

VIII William H. Gottshall, born 12-31-1885; died 10-22-1918.

VIII Ida Gottshall, born 6-27-1869. Married Joseph Bergey, son of Casline King Bergey, 9-28-1889. He was born 6-25-1855. Children:

IX Mamie Bergey, born 6-7-1892.

IX Wilmer Bergey, born 7-15-1894.

IX Mamie Bergey, born 6-7-1892. Married Lyman Werst, son of Josiah and Alice Hendricks Werst, 6-21-1913. Children:

X Emily Louisa Werst, born 6-21-1915.
X Edith Irene Werst, born 9-12-1917.
X Ida Marie Werst, born 7-25-1919.
X Marion Jeannette Werst, born 6-17-1922.
IX Wilmer Bergey, born 7-15-1894. Married Florence Kulp, 3-7-1914. Children:
X Walter Floyd Bergey, born 1-29-1915.
X Mary Elizabeth Bergey, born 5-24-1916.
X Francis Lamar Bergey, born 1-30-1918.
VIII John Godshall, born 4-6-1871. Married Kate Kistner, 1-22-1898. She was born 9-11-1875. Children:
IX Sarah Godshall, born 7-28-1898.
IX John K. Godshall, born 6-21-1899.
IX Lydia Godshall, born 1-1-1901; died 9-8-1901.
IX Samuel Godshall, born 10-8-1906; died 9-8-1907.
IX Fietta Godshall, born 7-27-1910; died aged 8 weeks.
IX Edward Godshall, born 7-27-1910; died at birth.
IX Catharine Godshall, born 10-27-1915.
VIII Mary Ann Gottshall, born 5-4-1873. Married Frank Wentzel, son of Samuel and Hannah Hunsberger Wentzel, 10-3-1891. He was born 1-23-1872. Children:
IX Martha Maude Wentzel, born 2-15-1892.
IX Russel Dewey Wentzel, born 11-29-1898; died 6-19-1911.
IX Lillie Viola Wentzel, born 2-4-1900.
IX Grace Evelyn Wentzel, born 10-7-1910.
IX Martha Maude Wentzel, born 2-15-1892. Married Asher Freed, son of William and Ida Brey Freed, 6-12-1918. He was born 10-17-1889.
IX Lilian Viola Wentzel, born 2-4-1900. Married Franklin Wagner, son of Thomas and Catharine Leister Wagner, 1-15-1919. He was born 7-11-1884. One child:
X Mary Catharine Wagner, born 5-11-1919.
VIII Walter D. Godshall, born 7-12-1876. Married Margaret Fretz, 12-25-1897. She was born 12-23-1876. Children:
IX Anna R. Gottshall, born 11-27-1898.
IX Alice F. Godshall, born 11-19-1901; died 1910.
IX Lucretia May Godshall, born 2-27-1903; died 5-1-1903.
IX Dayton Lloyd Godshall, born 6-24-1905; died 10-21-1905.
IX Helen C. Godshall, born 8-17-1907; died 11-13-1907.
VIII Kate Godshall, born 10-21-1879. Married H. N. Shoch, 1-12-1899. He was born 12-17-1878. Children:
IX Leroy Shoch, born 11-4-1899.
IX Harry N. Shoch, born 6-15-1908.
IX Catharine Shoch, born 1912.
VIII William H. Gottshall, born 12-31-1885; died 10-22-1918.

Married Mary Bartz, 6- -1915. One child:

IX Ralph Gottshall, born 3- -1916.

VII Lavina Gottshall, born 1-7-1850. Married John Beck, 8-31-1872. He was born 2-10-1853; died 6-14-1876. Children:

VIII Kate Beck, born 8-11-1873.

VIII Sallie Beck, born 3-11-1875.

VIII Alice Beck, born 1-5-1877.

Lavina Gottshall married second Fenton Crouthammel, 9-24-1887. He was born 9-25-1855. One child:

IX Blanche Crouthammel, born 1-27-1890.

VIII Kate Beck, born 8-11-1873. Married Henry Weill, son of Tobias and Maria Stout Weill, 12-21-1895. He was born 2-21-1868. Children:

IX Ella Maria Weill, born 6-14-1896.

IX Henry Paul Weill, born 9-15-1904.

IX Franklin Lloyd Weill, born 6-27-1911.

IX Florence May Weill, born 3-25-1902; died same day.

IX Ella Maria Weill, born 6-14-1896. Married Homer Gerhart, son of J. Homer and Clara Camburn Gerhart. 6-22-1918. One child:

X John Homer Gerhart, born 11-10-1920.

VIII Sallie Beck, born 3-11-1875. Married William Hartranft, son of John and Malinda Hartranft, 12-24-1892. He was born 8-17-1871. Children:

IX Florence Violet Hartranft, born 8-11-1893.

IX Almeda Lavina Hartranft, born 9-13-1895.

IX Pearl Malinda Hartranft, born 3-1-1898.

IX Emily Verna Hartranft, born 10-16-1899; died 10-7-1900.

IX Sadie Divine Hartranft, born 7-18-1902.

IX John Rollen Hartranft, born 11-13-1903.

IX William Leroy Hartranft, born 1-26-1905; died 4-21-1906.

IX Harrison Oscar Hartranft, born 6-10-1906; died 7-26-1906.

IX Katie Evelyn Hartranft, born 7-22-1907; died 7-24-1908.

IX Marguerite Hartranft, born 9-19-1909.

IX Ruth E. Hartranft, born 8-28-1912.

IX Paul Hartranft, born 3-28-1912; died 8-26-1914.

IX Florence Violet Hartranft, born 8-11-1893. Married Hiram Cressman, son of Edwin G. and Mary E. Cressman, 12-26-1914. Children:

X H. Donald Cressman, born 1-19-1916.

X Eleanor E. Cressman, born 9-28-1918.

X Florence V. Cressman, born 7-13-1920.

X Elizabeth I. Cressman, born 11-30-1921; died 10-25-1923.

IX Almeda L. Hartranft, born 9-13-1895. Married Henry Y. Moore, son of David and Hannah Moore, 10-2-1915. One child:

X Grace Helen Moore, born 6-3-1916.

IX Pearl Malinda Hartranft, born 3-1-1898. Married Robert K. Bolig, 12-13-1917. One child:

X Robert E. Bolig, born 8-13-1918; died 10-16-1918.

Pearl Malinda Hartranft married second George W. Heuber, son of George and Anna Heuber, 10-23-1920.

IX Sadie Divine Hartranft, born 7-18-1902. Married Raymond B. Swartz, son of Abraham and Mary Swartz, 9-8-1920. Children:

X Raymond L. Swartz, born 5-22-1921.

X Doras L. Swartz, born 3-9-1923.

VIII Alice Beck, born 1-5-1877. Married Ralston Wells Biddle, son of Robert and Martha Biddle, 9-24-1896. Children:

IX Robert Ralston Biddle, born 1-6-1898.

IX Helen May Biddle, born 1-18-1900.

IX Raymond Charles Biddle, born 1-24-1902.

IX Kenneth Leroy Biddle, born 5-27-1904.

IX Edgar Wells Biddle, born 7-24-1910.

IX Warren John Biddle, born 6-1-1912; died aged 8 months.

IX Lawrence Everette Biddle, born 7-13-1914.

IX Blanche Lavina Biddle, born 10-13-1920; died aged 22 months.

IX Robert Ralston Biddle, born 1-6-1898. Married Evelyn Franklin, of Buffalo, N. Y., 12-23-1922.

IX Raymond Charles Biddle, born 1-24-1902. Married Edna Beyers, 12-13-1922. One child:

X Charles Raymond Biddle, born 9-27-1923.

VIII Blanche Crouthammel, born 1-27-1900. Married Clayton D. Hendricks, son of Frank W. and Sallie S. Delp Hendricks, 11-30-1911. Children:

IX Lorna Hendricks, born 9-29-1913.

IX Robert Hendricks, born 2-3-1923.

VII John S. Gottshalk, born 6-7-1851; died 4-15-1915. Married Sallie A. Clymer, daughter of Joseph and Sarah Beeler Clymer, 2-27-1873. She was born 1-3-1855. Children:

VIII Salome C. Gottshalk, born 10-6-1873; died 4-27-1921.

VIII William H. Gottshalk, born 5-11-1876; died 8-7-1883.

VIII Estella Gottshalk, born 10-3-1878.
VIII John Harvey Gottshalk, born 9-17-1880.
VIII Charles Winfield Gottshalk, born 4-12-1886; died 6-30-1887.
VIII Elmer Gottshalk, born 7-4-1888; died 11-2-1912.
VIII Irene Gottshalk, born 8-13-1891.
VIII Clarence Gottshalk, born 9-27-1894.
VIII Salome C. Gottshalk, born 10-16-1873; died 4-27-1921. Married Harry C. Minnich, 11-12-1892. He was born 9-13-1868; died 1-29-1907. Children:
IX Edith May Minnich, born 2-2-1893.
IX Rufus Howard Minnich, born 1-30-1895.
IX Blanche Estella Minnich, born 6-8-1897; died 2-28-1900.
IX Harry Elmer Minnich, born 1-12-1899; died 1-19-1900.
IX Fred. Allen Minnich, born 7-5-1900.
IX Maybella Minnich, born 10-15-1902; died 1-30-1910.
IX Salome G. Minnich, born 12-7-1904.
IX Harvey Albert Minnich, born 1-8-1907.
IX Edith May Minnich, born 2-2-1893. Married Michael Carroll.
IX Rufus Howard Minnich, born 1-30-1895. Married Hilda Schmid, 2-17-1917. One child:
X Howard Elmer Minnich, born 5-11-1920.
IX Fred. Allen Minnich, born 7-5-1900. Married. One child.
VIII Estella Gottshalk, born 10-3-1878. Married Charles Francke, 3-11-1898. He was born 4-8-1878. Children:
IX George William Francke, born 9-7-1899; died 4-15-1902.
IX Florence May Francke, born 5-19-1901.
IX Charles Edwin Francke, born 12-15-1902.
IX Elmer Herbert Francke, born 5-17-1906; died 1-24-1902.
IX Estella Francke, born 3-21-1910.
IX Florence May Francke, born 5-19-1901. Married Philip Schneeweis, son of Philip and Bertha Rement Schneeweis, 4-22-1922. He was born 4-7-1901. One child:
X Bertha Estella Schneeweis, born 1-22-1923.
VIII John Harvey Gottshalk, born 9-17-1880. Married Gertrude Weirbach, 5-16-1903. She was born 4-13-1882. Children:
IX Charles William Gottshalk, born 5-15-1905.
IX Harvey John Gottshalk, born
VIII Elmer Gottshalk, born 7-4-1888; died 11-12-1912. Married May Mathis, 1- -1912. One child:
IX Margaret Gottshalk, born

VIII Irene Gotshalk, born 8-13-1891. Married Edwin Byron Bergey, son of John D. and Emma Hinkle Bergey, 1-20-1910. He was born 9-13-1890. Children:

IX John Byron Bergey, born 4-7-1911.
IX Charles Harold Bergey, born 6-11-1915.

VIII Daniel S. Godshall, born 6-22-1853; died 3-11-1923. Married Anna D. Garvis, daughter of Joseph S. and Catharine D. Detweiler Garis, 5-22-1880. She was born 3-29-1860. Children:

IX Kate Godshall, born 4-18-1881.
IX Rufus Roscoe Godshall, born 5-22-1883.
IX William Henry Godshall, born 6-26-1885.
IX Irvin Godshall, born 7-30-1887.
IX Mamie Godshall, born 11-14-1889.
IX Lillie May Godshall, born 4-20-1892.

VIII Rufus Roscoe Godshall, born 5-22-1883. Married Bertha Curry, 11-15-1904. She was born 3-25-1881. Children:

IX George Melvin Godshall, born 8-9-1905.
IX Russel Sylvester Godshall, born 9-19-1906.

VII Catharine Gottshall, born 2-7-1857. Married Henry Gerhart, 8- -1875. He was born 8-21-1850; died 8-7-1884. Children:

VIII Lillian K. Gerhart, born 3-11-1876.
VIII William Henry Gerhart, born 4-25-1878.
VIII Harvey F. Gerhart, born 3-25-1880.
VIII Elmer G. Gerhart, born 11-7-1881.
VIII John Allen Gerhart, born 5-23-1883.
VIII Sarah G. Gerhart, born 2-1-1885.

Catharine Gottshall married second Henry Kratz, son of Isaac and Elizabeth Beidler Kratz, 4-11-1891. He was born 8-2-1838. Children:

VIII Daniel Kratz, born 1-30-1893; died 7-24-1908.
VIII Elizabeth Kratz, born 4-8-1895.
VIII Lewis Kratz, born 12-25-1896.
VIII Edwin Kratz, born 5-11-1898.
VIII Katie Kratz, born 5-11-1898; died 5-23-1898.

VIII Lillian K. Gerhart, born 3-11-1876. Married William H. Hackman, 2-11-1897. He was born 12-17-1871. Children:

IX Florence Hackman, born 8-29-1898.
IX Earl Hackman, born 1-11-1902.
IX Edna Hackman, born 1-23-1903.
IX Paul H. Hackman, born 6-7-1906.

VIII Harvey F. Gerhart, born 3-25-1880. Married Pauline Springlet, 6-29-1894. She was born 1-7-1871.

VIII Elmer G. Gerhart, born 11-7-1881. Married Bessie Maude Richey, 11-21-1905. One child:

IX Paul Arnold Gerhart, born 12-30-1907.

VIII John Allen Gerhart, born 5-23-1883. Married Mabella Venen, 6-30-1906. She was born 5-17-1885. One child:

IX Mabella Alice Gerhart, born 3-3-1908.

VIII Sarah G. Gerhart, born 2-1-1885. Married Charles Wireman, son of Henry and Christina Kulp Wireman, 12-5-1908. He was born 11-12-1885. Children:

IX Charles Henry Wireman, born 4-16-1910.

IX Anna May Wireman, born 11-3-1914.

IX John Allen Wireman, born 12-20-1916.

VIII Elizabeth Kratz, born 4-8-1905. Married John Hoffman, son of John F. and Victoria Hoffman. Children:

IX Kathryn Hoffman, born 8-3-1914.

IX John Hoffman, Jr., born 1-23-1919.

IX Albert Hoffman, born 3-7-1921.

IX Michael Hoffman, born 6-30-1923.

VII Jonas S. Gottshall, born 1-11-1856; died 9-25-1886. Married Amanda Kinsey, 11-1-1879. She was born 10-25-1858. Children:

VIII Theodore C. Gottshall, born 5-6-1880; died 8-5-1880.

VIII Samuel Abraham Gottshall, born 5-6-1880; died 6-30-1880.

VIII Lizzie M. Gottshall, born 8-6-1881.

VIII Hiram Gottshall, born 10-17-1883.

VIII Jonas S. Gottshall, born 5-12-1887; died 12-6-1887.

VIII Lizzie M. Gottshall, born 8-6-1881. Married Frank Lederach, son of John and Debora Fetterolf Lederach, 6-29-1901. He was born 1-21-1879. Children:

IX Edith May Lederach, born 1-4-1902.

IX Hiram Lederach, born 10-26-1904.

IX Edward Lederach, born 11-11-1920.

IX Edith May Lederach, born 1-4-1902. Married Trout Brown, son of Elijah and Margaret Burr Brown, 11-10-1922. He was born 11-13-1900. One child:

X Darcerlane Brown, born 10-26-1923.

IX Hiram Lederach, born 10-26-1904. Married Mabel Harr, daughter of William and Lizzie Harr. He was born 6-16-1906. One child:

X Robert Lederach, born 8-15-1923.

VIII Hiram Godshall, born 10-17-1888. Married Maggie Freed, daughter of Isaac and Mary K. Moyer Freed, 12-14-1907. She was born 12-16-1887. Children:

IX Miriam F. Godshall, born 2-26-1909.
IX Marguerite F. Godshall, born 11-10-1911.
IX Mary F. Godshall, born 10-9-1913.
IX Amanda F. Godshall, born 10-9-1913.
IX Evelyn F. Godshall, born 1-6-1919; died 1-10-1919.
IX Ethel Ruth Godshall, born 2-2-1920.

VII Amanda Gottshall, born 7-3-1859. Married Adolph Leber, son of John and Urshal Leber, 2-14-1885. He was born 12-30-1851; died 6-1-1916. Children:

VIII William Leber, born 12-31-1885.
VIII Amelia Leber, born 1-13-1888.
VIII John Alvin Leber, born 6-29-1891.
VIII Charles Raymond Leber, born 8-7-1893; died 3-1-1895.
VIII Child still-born, 1895.
VIII Kathryn Leber, born 8-28-1896.
VIII Lena Leber, born 9-11-1898.

VIII William Leber, born 12-31-1885. Married Leanna Fulmer, daughter of William and Emma Kratz Fulmer, 1-23-1910. She was born 1-8-1889. Children:

IX Clifford Leber, born 5-16-1911.
IX Mildred F. Leber, born 8-10-1918; died 9-21-1918.
IX Velaria F. Leber, born 11-5-1913.
IX Harold F. Leber, born 10-23-1914.
IX Robert F. Leber, born 11-3-1915.
IX Kathryn Leber, born 10-26-1919.
IX William F. Leber, born 2-23-1922.

VIII Amelia Leber, born 1-13-1888. Married Howard Bergstresser, son of John and Anna Moyer Bergstresser, 9-28-1900. He was born 9-23-1889. Children:

IX Helen Bergstresser, born 3-19-1911.
IX John Bergstresser, born 9-14-1919.
IX Carroll Bergstresser, born 7-14-1922; died 7-15-1922.

VIII John Alvin Leber, born 6-29-1891. Married Addie K. Fulmer, daughter of William and Emma Kratz Fulmer, 3-23-1912. She was born 1-25-1890. Children:

IX Marion Leber, born 5-14-1914.
IX Warren Leber, born 6-19-1915.

VIII Kathryn Leber, born 8-26-1896. Married Ralph Swartley, son of Elmer and Irene Nace Swartley, 11-13-1914. He was born 3-1-1895. One child:

IX Jennette Swartley, born 4-22-1916.

OFFICERS GOTTSHALL FAMILY ASSOCIATION

REV. ROBERT J. GOTTSCHALL, A.M., B.D.
President
Page 77

ANNA M. GOTTSCHALL
Secretary
Page 91

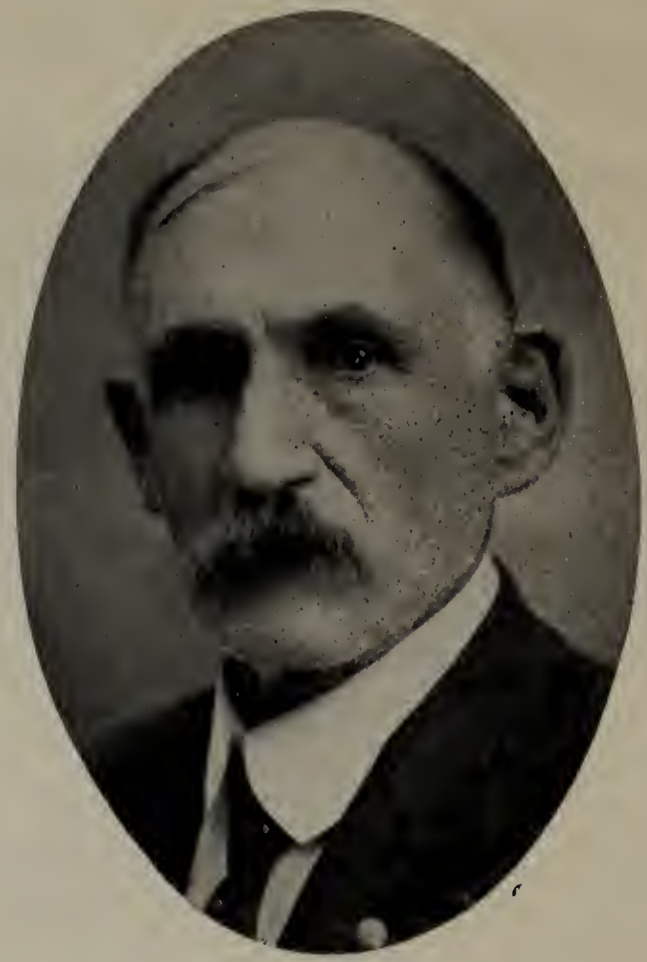

FRANK C. GOTTSCHALL
Vice President
Page 91

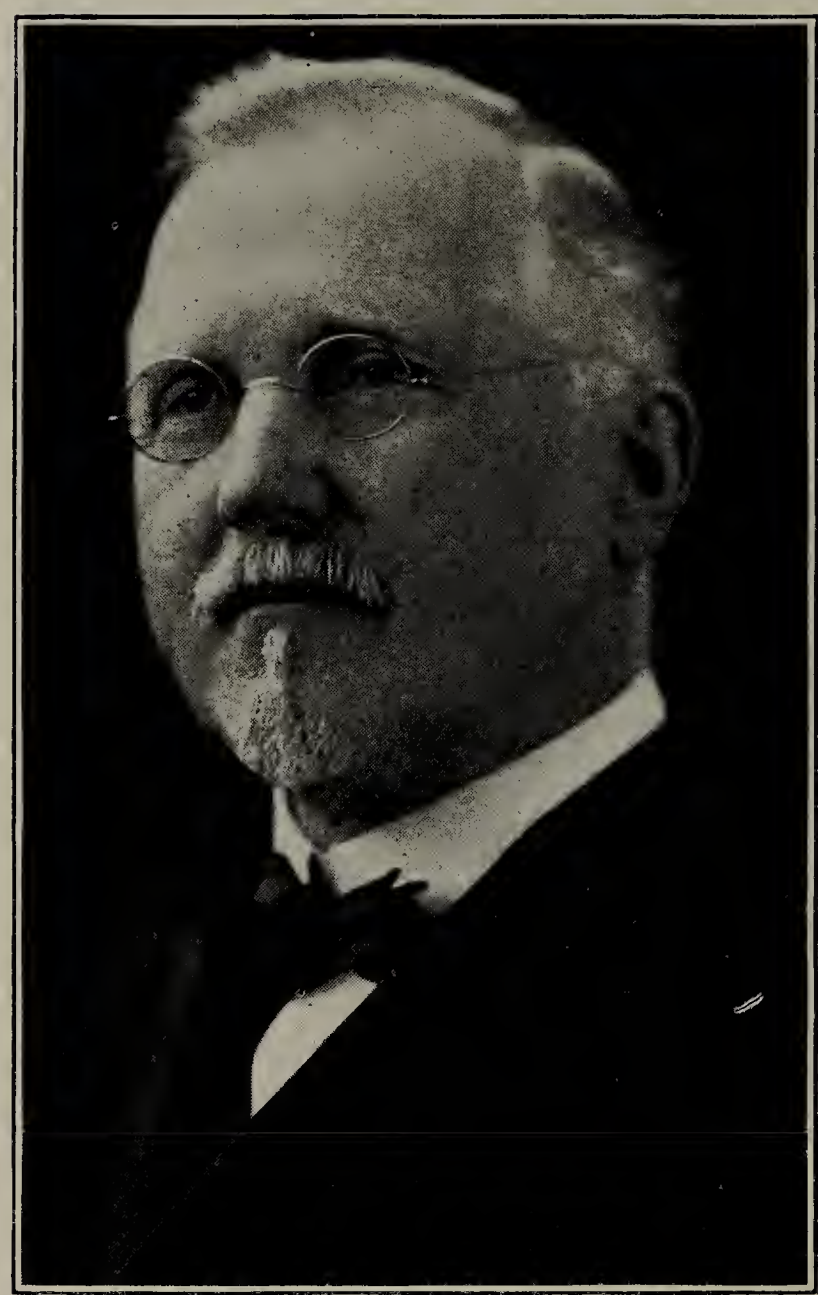

Rev. William S. Gottshall
First President of the Gottshall Family Association

VII Rev. Moses S. Godshall, born 11-26-1862. Married Amanda Shelly, daughter of William and Elizabeth Shelly, 12-31-1882. She was born 6-22-1864. Children:

VIII Florence Godshall, born 3-17-1884.

VIII Nelson Godshall, born 7-4-1886; died 5-2-1902.

VIII Florence Godshall, born 3-17-1884. Married Robert B. Parker, son of Ferdinand and Jennie E. Brown Parker, 6-24-1908. Children:

IX Robert G. Parker, born 5-4-1912.

IX John B. Parker, born 12-17-1917.

VII Lincoln S. Gottshall, born 9-27-1865; died 3-18-1910. Married Sallie M. Meyers, daughter of William S. and Elizabeth Meyer Myers, 9-27-1888. She was born 5-6-1866. Children:

VIII Arthur Stanley Gottshall, born 7-4-1890.

VIII Franklin Gottshall, born 8-27-1894.

VIII Edith Gottshall, born 12-7-1902.

VIII Elizabeth Gottshall, born 1-21-1904.

VIII Arthur Stanley Gottshall, born 7-4-1890. Married Catharine Muschert, daughter of Theodore A. and Emma Geiger Muschert, 10-24-1917. She was born 6-13-1895. One child:

IX Arthur Stanley Gottshall, Jr., born 12-18-1918.

VIII Franklin Gottshall, born 8-27-1894. Married Gladys Anderson, daughter of John Anderson, of California. No issue.

VIII Edith Gottshall, born 12-7-1902. Married John Wherler, 1- -1922. He was born in 1900. One child:

IX John Wherler, Jr., born 1- -1922.

DESCENDANTS OF JOSEPH H. GOTTSHALL

VI Joseph H. Gottshall, born 1-20-1822; died 9-25-1899. Married Catharine Clemens, daughter of George and Catharine Oberholtzer Clemens, 12-4-1845. She was born 8-6-1824; died 3-4-1897. Both are buried in Fernwood Cemetery, Royersford, Pa. Children:

VII Mary C. Gottshall, born 9-21-1846; died 8-6-1922.
VII Frank C. Gottschall, born 3-22-1848.
VII Catharine C. Gottshall, born 1-14-1850.
VII Salome C. Gottshall, born 11-21-1851; died 2-19-1915.
VII Matilda C. Gottshall, born 8-18-1854; died 3-21-1864.
VII Manasses C. Gottshall, born 10-15-1856; died 4-1-1884.
VII Maggie C. Gottshall, born 5-27-1862; died 11-11-1893.
VII A daughter still-born.

VII Mary C. Gottshall, born 9-21-1846; died 8-6-1922. Married William H. Blanchford, 8-27-1865. He was born 12-16-1839; died 4-1-1912. No issue. Both are buried in East Vincent Cemetery, Spring City, Pa. Having no

VIII children of their own they adopted Alice Gable, daughter of Benjamin and Sarah Alspach Gable, and was given the name of Alice Blanchford. She was born 9-22-1867.

VIII Alice Blanchford, born 9-22-1867. Married William L. Crater, 12-15-1887. He was born 10-3-1865. Children:

IX Mary Crater, born 12-1-1888.
IX Sadie Crater, born 2-13-1892.
IX Harry G. Crater, born 3-6-1890.
IX Leroy Crater, born 10-3-1893; died 8-25-1894.

William H. Blanchford, carriage builder and blacksmith, was a veteran of the Civil War and served four years. He enlisted in the 50th Reg. Pa. Vol., Company H, Schuylkill County. Mustered into service 8-19-1861. Was made a Corporal 3-1-1864; Sergeant 12-4-1864; 1st Lieut. 3-18-1865; 2nd Lieut. 3-20-1865. Wounded 11-3-1864. Mustered out of service 7-29-1865.

IX Mary Crater, born 12-1-1888. Married John Bullock, 12-22-1906. He was born 7-7-1883. Children:

X Arlen Park Bullock, born 8-13-1907.
X Elma Pearl Bullock, born 5-20-1912.
X Robert Edwin Bullock, born 9-25-1922.

IX Sadie Crater, born 2-13-1892. Married John Godshall, son of Henry C. and Elizabeth Goshow Godshall, 7-6-1911. He was born 3-25-1889. One child:

X Melvin William Godshall, born 6-2-1912.

IX Harry G. Crater, born 3-6-1890. Married Elsie G. Dubson, 11-15-1914. She was born 5-31-1892. One child:

X Wilma Elaine Crater, born 10-3-1922.

VII Frank C. Gottschall, born 3-22-1848. Married Jennie Reynolds Terrill, daughter of John and Mary Ann Ferris Terrill, 8-23-1868. She was born 12-6-1848; died 5-16-1922. Children:

VIII Walter C. Gottschall, born 9-3-1870.

VIII L. Carrie Gottschall, born 5-25-1873.

VIII Jennie Pearl Gottschall, born 12-16-1874.

VIII Anna Matilda Gottschall, born 5-12-1876.

VIII L. Carrie Gottschall, born 5-25-1873. Married Charles R. Batdorff, son of Theodore F. and Anna Stees Batdorff, 10-16-1901. He was born 3-20-1875; died 6-4-1910. One child:

IX Ruth S. Batdorff, born 6-6-1903.

VII Catharine C. Gottshall, born 1-14-1850. Married Samuel Thomas S. Wagner, son of Samuel and Sarah Seltzer Wagner, 6-13-1872. He was born 1-31-1849. On 6-13-1922, they celebrated their Golden Wedding surrounded by their children and a few friends. Children:

VIII Sarah Wagner, born 11-1-1873.

VIII Ella Wagner, born 12-1-1876.

VIII Mary Emma Wagner, born 2-28-1878.

VIII Katie Wagner, born 7-9-1882.

VIII A son still-born.

VIII Hattie Wagner, born 3-5-1886; died 3-25-1886.

VIII Lizzie Wagner, born 9-30-1888.

VIII Salome G. Wagner, born 12-20-1892.

VIII Sarah Wagner, born 11-1-1873. Married Havey Rosen, son of Isaac and Mary Hitner Rosen, 3-12-1894. He was born 10-2-1868. Children:

IX Marion Rosen, born 10-31-1897; died 4-7-1920.

IX Harold Rosen, born 8-21-1899.

IX Harold Rosen, born 8-21-1899. Married Sarah May Spielman, daughter of Frederick and Susanna Miller Spielman, in 1920. She was born 8-22-1900. Children:

X Harold Rosen, Jr., born 8-22-1920.

X Geraldine Mae Rosen, born 5-19-1922.

X Raymond Donald Rosen, born 4-10-1924.

VIII Ella Wagner, born 12-1-1876. Married F. Newton Prizer, son of Harman and Mary Wanger Prizer, 3-16-1897. He was born 2-4-1874. Children:

IX Samuel Russel Prizer, born 8-5-1899.

IX Kathryn Miriam Prizer, born 1-10-1913.

IX Harold Leslie Prizer, born 8-30-1918.

IX Samuel Russel Prizer, born 8-5-1899. Married Ethel A. Fox, daughter of William H. and Emma Frick Fox, 8-1-1923.

VIII Mary Emma Wagner, born 2-28-1876. Married William D. Evans, son of John Price and Mary Ann Neuman Evans, 6-4-1904. He was born 6-14-1874. Children:

IX Samuel Wagner Evans, born 1-3-1907.

IX Thomas Clifford Evans, born 6-26-1909; died 6-12-1910.

IX Miriam Frieda Evans, born 5-18-1915.

IX William Roger Evans, born 4-1-1922.

VIII Katie G. Wagner, born 7-9-1882. Married Charles W. Rambo, son of Abel and Hannah Magdalena Ash Rambo, 1-4-1908. One child:

IX Charles Wilmer Rambo, born 8-23-1908.

VIII Lizzie Wagner, born 9-20-1888. Married Harry Milton Johnson, son of Harry and Alice Schantz Johnson, 5-27-1908. He was born 7-30-1887. Children:

IX Athena Ruth Johnson, born 3-17-1909.

IX Harry Milton Johnson, Jr., born 2-26-1912.

IX Carolyn Elizabeth Johnson, born 10-30-1915.

IX Eleanor May Johnson, born 8-21-1917; died 10-2-1917.

IX Theodore Roosevelt Johnson, born 2-18-1922.

VII Salome C. Gottshall, born 11-21-1851; died 2-19-1915. Married Nathaniel Bertolet Grubb, son of Silas and Elizabeth Bertolet Grubb, 7-4-1872. He was born 7-6-1850. On 6-30-1872 he was ordained to the ministry in the Schwenksville Mennonite Church and served as assistant to Rev. Moses H. Gottshall until 10-1-1882. He then accepted a call to the First Mennonite Church of Philadelphia and served until 3-1-1921 when he retired on acount of failing health. In 1877 he established the Schwenksville *Item* and published it until the spring of 1883 when he sold the entire plant. In 1887 he was the founder of *The Mennonite* and edited it for six years. *The Mennonite* is now the organ of the General Mennon-

ite Conference of North America. He was ordained to the full office of Elder or Bishop 5-22-1884. He served in the various capacities of the local and General Conference. For thirty-nine years he served on the Publication Board of the General Conference and most of that time was the Chairman of the Board. Eighteen years he served as a Trustee of Perkiomen Seminary, now Perkiomen School. He was a member of the Board of Trustees of the United Society of Christian Endeavor for twenty-four years. Rev. and Mrs. Grubb had the following children:

VIII Silas Manasses Grubb, born 10-1-1873.
VIII Catharine Augusta Grubb, born 5-7-1875; died 6-25-1883.
VIII Arthur Eugene Grubb, born 11-30-1877; died 4-23-1884.
VIII William Henry Grubb, born 9-23-1878.
VIII Elizabeth Irene Grubb, born 6-18-1881; died 9-23-1884.
VIII Wallace Bertolet Grubb, born 9-22-1883.

VIII Silas Manasses Grubb, born 10-1-1873. Married Catharine Roth, daughter of Edward and Mary George Roth, 6-7-1899. Educated in the Public Schools of Philadelphia, Temple College and Ursinus College. Graduated from the Reformed Episcopal Seminary. With the organization of the Second Mennonite Church of Philadelphia he was ordained to the ministry and accepted the pastorate, 5-18-1899. He was ordained to the full office of Elder or Bishop, 1-7-1907. In connection with the pastorate he has been the editor of *The Mennonite,* the English organ of the General Conference of the Mennonite Church of North America since 1911, which position he still holds. One child:

IX Robert Roth Grubb, born 6-17-1900.

IX Robert Roth Grubb, born 6-17-1900. Married Ella Corinne Bingaman, daughter of William Oliver and Lillian May Bingaman, 6-28-1924. She was born 12-13-1899.

VIII William Henry Grubb, born 9-28-1879. Married Della Reed, daughter of Jacob W. and Elizabeth Krupp Reed, 1-4-1904. She was born 3-26-1879. He was ordained in the Allentown Mennonite Church, which he organized, 8-13-1903. Later he organized the Bethel Mennonite Church, Perkasie, Pa. Here he was ordained to the full

office of Elder or Bishop. For several years he was assistant to Rev. Andrew B. Shelly at Quakertown and at the same time serving as pastor of the East Swamp congregation. After three years he accepted a call to the Apostolic Mennonite Church, Trenton, Ohio, and then accepted a call to the Eden Mennonite Church, at Schwenksville, Pa., and served until May, 1921, when he accepted a call to the Normal Mennonite Church, at Normal, Illinois, which charge he serves at the present time. Rev. and Mrs. Grubb have the following children:

IX Della Salome Grubb, born 10-26-1904.
IX Esther Viola Grubb, born 12-31-1905.
IX William Henry Grubb, Jr., born 10-17-1908.
IX Norman Bertolet Grubb, born 7-26-1910.
IX James Woolston Grubb, born 7-10-1912.
IX Martha Elizabeth Grubb, born 1-23-1914; died 2-7-1914.
IX George Walter Grubb, born 5-21-1915; died 1-15-1917.
IX Dorothy Mae Grubb, born 10-17-1917.
IX Ruth Irene Grubb, born 6-25-1919.

VIII Wallace Bertolet Grubb, born 9-22-1883. Married Mary Evans Christman, daughter of Dr. Calvin and Eleanor Evans Christman, 3-24-1904. She was born 8-3-1881. One child:

IX Thomas Christman Grubb, born 11-17-1907.

VII Maggie C. Gottshall, born 5-27-1862; died 11-10-1893. Married William H. Eppley, 10-25-1879. He was born 3-2-1859. Children:

VIII William Blanchford Eppley, born 7-2-1880.
VIII Bertha May Eppley, born 12-26-1882.
VIII Edith Pearl Eppley, born 12-10-1884.
VIII Margaret Jane Eppley, born 8-4-1886.
VIII Harry Eppley, born 11-1-1887.
VIII Joseph H. Eppley, born 12-10-1891; died 2-7-1919.
VIII Benjamin Franklin Eppley, born 7-31-1893.

VIII William Blanchford Eppley, born 7-2-1880. Married Barbara Amelia Draud, daughter of Daniel and Mary Lochner Draud, 6-12-1909. She was born 10-17-1880. Children:

IX Catharine Eppley, born 12-21-1912; died 4-10-1914.
IX William H. Eppley, born 10-28-1914.
IX Harry J. Eppley, born 8-20-1916.
IX Anna M. Eppley, born 10-9-1919; died 10-19-1919.

VIII Bertha Eppley, born 12-26-1881. Married John Davis, 8-20-1902. He was born 8-1-1876. Children:

IX Flora May Davis, born 5-4-1905.

IX Myra Elizabeth Davis, born 6-2-1909.

VIII Edith Pearl Eppley, born 12-10-1884. Married Augustus Heineman, 11-8-1904. He was born 8-28-1883. Children:

IX Pearl Edith Heineman, born 6-7-1905.

IX Emma Frances Heineman, born 2-13-1907.

VIII Margaret Jane Eppley, born 8-4-1886. Married Frank S. Bartlett, son of Thomas A. and Margaret Wright Bartlett, 12-2-1905. He was born 10-5-1886. Children:

IX Frank S. Bartlett, born 2-2-1908.

IX Gertrude E. Bartlett, born 12-4-1911.

IX Edith P. Bartlett, born 9-27-1915.

VIII Harry Eppley, born 11-1-1887. Married Gertrude Gossler, daughter of George H. and Anne Weightneight Gossler, 9-1-1915. She was born 3-16-1887. One child:

IX George Harry Eppley, born 1-5-1917.

VIII Joseph H. Eppley, born 12-10-1891; died 2-7-1919. Married Margaret Prief, daughter of Frederick and Mary Grundelsweiler Preif, 8-28-1912. Children:

IX Evelyn Frances Eppley, born 1-13-1914.

IX Anna Marie Eppley, born 8-29-1915.

VIII Benjamin Franklin Eppley, born 7-31-1893. After the death of his mother he was adopted by Mr. and Mrs. Frank Kulp, and is named Benjamin Franklin Kulp. He married Amy Fry, daughter of William and Katie Lepp Fry.

DESCENDANTS OF ANDREW H. GOTTSHALK

VI Andrew H. Gottshalk, born 3-16-1825; died 3-17-1909. Married Mary Ann Swartz, daughter of Andrew and Mary Heebner Swartz, 3-17-1850. She was born 9-10-1826; died 11-11-1910. Children:

VII William Alexander Gottshalk, born 12-19-1850; died 4-25-1851.

VII Emanuel Gottshalk, born 2-20-1852; died 9-17-1853.

VII Ella S. Gottshalk, born 3-18-1856.

VII Mary Lizzie Gottshalk, born 7-31-1861.

VII Andrew Lincoln Gottshalk, born 1-6-1866; died 10-24-1900.

VII Ella S. Gottshalk, born 3-18-1856. Married Davis Markley, son of Jacob and Catharine Moyer Markley, 4-29-1876. Children:

VIII Mary Edith Markley, born 12-24-1876; died 9-2-1877.

VIII Elsie Markley, born 4-12-1879.

VIII Andrew Markley, born 9-22-1883; died 9-22-1883.

VIII Ernest Davis Markley, born 11-18-1890.

Ella Gottshalk married second Nathan Moyer, son of Samuel and Anna Spare Moyer, 6-24-1909. He was born 12-21-1850. No issue.

VIII Elsie Markley, born 4-12-1879. Married William Passant, son of William and Elizabeth Marsden Passant. He was born 1-21-1868. No issue.

VIII Ernest Davis Markley, born 11-18-1890. Married Anna Wegst. No issue.

VII Mary Lizzie Gottshalk, born 7-31-1861. Married John A. Johnson, 10-7-1882. He was born 7-7-1861. Children:

VIII Mary Ella Johnson, born 2-15-1884.

VIII Andrew U. Johnson, born 5-31-1886; died 11-14-1917.

VIII Earl W. Johnson, born 5-3-1890.

VIII Daniel S. Johnson, born 1-31-1892.

VIII Esther G. Johnson, born 6-1-1895.

VIII Catharine M. Johnson, born 1-31-1897.

VIII Edward Johnson, born 2-10-1899; died 2-24-1899.

VIII Mary Ella Johnson, born 2-15-1884. Married William Diehl, son of Charles R. and Lizzie W. Diehl, 10-28-1905. He was born 6-5-1879. Children:

IX William Earl Diehl, born 2-11-1907.

IX Elizabeth Johnson Diehl, born 9-5-1909.
IX Alberd Loveland Diehl, born 5-28-1915.
IX John Langford Diehl, born 5-28-1915.

VIII Catharine May Johnson, born 1-31-1897. Married George Elliott Yerger, son of Frank and Sadie Elliott Yerger, 9-29-1919. He was born 10-12-1893. The mother of Sadie Elliott Yerger was Elizabeth Monington, daughter of Lord and Lady Monington, of England.

VIII Esther G. Johnson, born 6-1-1895. Married J. Perry Long, son of William S. and Margaret Perry Long, 6-4-1918. He was born 6-21-1885. One child:

IX Eleanor Gertrude Long, born 10-6-1922.

VII Andrew Lincoln Gottshalk, born 1-6-1866; died 10-24-1900. Married Minnie Lock, daughter of Frederick and Mary Lock, 12-18-1899. She was born 2-27-1867; died 1-26-1898. Children:

VIII Harry L. Godshall, born 10-31-1890.
VIII Mabel Godshall, born 5-12-1893; died 3-31-1894.

VIII Harry L. Godshall, born 10-31-1890. Married Helen D. Bancroft, daughter of Charles P. and Cora Bancroft, 7-3-1915. She was born 6-20-1895. One child:

IX Harry L. Godshall, Jr., born 4-30-1916.

Harry L. Godshall was born at Collegeville, Montgomery County, Penna. He received his education in the Public School at Evansburg, Providence Township and Collegeville High School. He graduated from the Collegeville High School in 1906, and at once entered employment in Philadelphia, in 1909 in Camden, New Jersey, then for three years he was engaged in active business life and then located in Atlantic City, New Jersey. In 1915 he married and entered the Insurance Business where he has since met with success. At present he is the owner of the three largest Insurance Agencies in Atlantic City. He is a member of the National Association of Insurance Agents, of the Executive Committee of New Jersey Association of Underwriters, of the National Association of Casualty and Surety Agents, Secretary-Treasurer of the Insurance Club of Atlantic City. Director of the Seaside Trust Company, of the Atlantic City Bond and Mortgage Company, and also a member of the Executive Committee of that Company; Director of the Economy Building & Loan Association and director of the National Beauty Tournament of the Atlantic City Pageant.

Besides these financial organizations he is an active member of at least fifteen Fraternal Associations. His residence is in North Oxford Avenue, Venthor City, N. J. His Atlantic City office is in The Guarantee Trust Building, with a branch office 327 Walnut Street, Philadelphia, Pa.

DESCENDANTS OF REV. ABRAHAM H. GOTTSHALL

VI Rev. Abraham H. Gottshall, born 8-25-1826; died 4-1-1901. Married Maria Bauman, daughter of John and Elizabeth Bauer Bauman, 1-7-1851. She was born 12-18-1838; died 3-16-1909. Children:

VII Diana Gottshall, born 10-13-1851; died 4-7-1866.
VII Lizzie Gottshall, born 1-22-1853; died 2-9-1893.
VII Mary B. Gottshall, born 9-18-1854; died 10-11-1880.
VII Rev. John B. Gottshall, born 6-23-1858.
VII Abraham Gottshall, born 6-23-1858; died 10-15-1861.
VII Menno B. Gottshall, born 9-5-1856.
VII William B. Gottshall, born 3-9-1860; died 8- -1916.
VII Milton B. Gottshall, born 3-8-1862.
VII Kate B. Gottshall, born 9-14-1864.
VII Abraham B. Gottshall, born 11-20-1866.
VII Frank B. Gottshall, born 3-1-1869.

Rev. Abraham H. Gottshall was ordained to the ministry at the Hereford Mennonite Church, Bally, Pa., in 1871, by his brother, Rev. Moses H. Gottshall. Here he served as assistant to Rev. Christian Clemmer until 1888. Then he continued as pastor of the Boyertown Mennonite Church until 1895, when failing health and total blindness forced him to retire from the pulpit.

VII Mary B. Gottshall, born 9-14-1854; died 11-10-1880. Married Daniel Y. Urffer, son of Daniel Y. and Susan Wiegner Urffer, 10-25-1879. He was born 3-23-1861. One child which died with the mother at birth.

VII Rev. John B. Gottshall, born 6-23-1858. Married Bella Hellyer, daughter of Charles Hellyer, 10-16-1892. She was born 12-28-1856; died 12-31-1915. Rev. John B. Gottshall married second Johan Cruickshank, daughter of James Cruickshank, 1-10-1919. She was born in Dundee, Scotland, 4-4-1874. No issue from either marriage.

VII Menno B. Gottshall, born 9-5-1856. Married Annie Schanely, daughter of George and Lucy Borneman Schanely, 1-10-1891. She was born 10-2-1870. Children:

VIII Flora Gottshall, born 1-8-1899.
VIII Katie Gottshall, born 11-28-1900.

VIII Flora Gottshall, born 1-8-1899. Married Paul Springer, son of Joseph and Louise Springer, 9-13-1919. One child:

IX Flora Louise Springer, born 3-1-1922.

VII William B. Gottshall, born 3-9-1860; died 8- -1916. Married Flora Mame Reinhart, 2-13-1890. No issue.

VII Milton B. Gottshall, born 3-8-1862. Married Anna Yoder, daughter of William and Katie Gresh Yoder, 10-11-1890. She was born 1-13-1868. Children:

VIII Raymond Gottshall, born 4-3-1892.

VIII Mabel Gottshall, born 1-24-1906.

VIII Russel Gottshall, born 1-22-1907.

VII Kate B. Gottshall, born 9-14-1864. Married Harry Reigner, son of James and Maria Getman Reigner, 2-3-1887. He was born 2-29-1860. Children:

VIII Charles Reigner, born 11-14-1888.

VIII Harry Reigner, born 12-5-1891.

VIII Flora Reigner, born 10-7-1894.

VIII Earl Reigner, born 7-1-1897; died 8-4-1897.

VIII Harry Reigner, born 12-5-1891. Married Madeliene Morton, daughter of Ezra and Margaret Morton, 6-6-1917. She was born 10-14-1895. Children:

IX Hal M. Reigner, born 6-20-1918.

IX Joseph H. Reigner, born 7-8-1921.

VIII Flora Reigner, born 10-7-1894. Married Howard Dalling, son of George and Mary Coleman Dalling, 12-28-1915. He was born 2-28-1891. One child:

IX Norman Dalling, born 3-4-1917.

VII Abraham B. Gottshall, born 11-20-1866. Married Linnie Zoller, daughter of Ephriam and Sarah Graber Zoller, 11-8-1894. She was born 3-7-1868. Children:

VIII Mary Florence Gottshall, born 1-23-1897.

VIII Sarah Minerva Gottshall, born 1-28-1899.

VIII Frances Gottshall, born 3-10-1901.

VIII Paul Gottshall, born 12-15-1904.

VIII Mary Florence Gottshall, born 1-23-1897. Married Paul M. Fisher, son of Benjamin E. and Mary Rebecca Miller Fisher, 10-18-1919. One child:

IX Paul Gottshall Fisher, born 6-30-1922.

VII Frank B. Gottshall, born 3-1-1869. Married Hannah Borneman, daughter of Amos and Margaret Heistand Borneman, 9-15-1888. She was born 6-2-1868. Children:

VIII Nora Gottshall, born 9-26-1889.
VIII Maggie Gottshall, born 1-12-1891.
VIII Pearce Gottshall, born 11-10-1892.
VIII Pearl Gottshall, born 9-7-1894.
VIII Martha Rebecca Gottshall, born 9-1-1899; died 5-28-1900.
VIII Frank Gottshall, born 8-26-1902.
VIII William Chester Gottshall, born 11-16-1904.
VIII Stella Gottshall, born 4-8-1907.
VIII Maggie Gottshall, born 1-12-1891. Married Isaac Y. Stauffer, son of James and Mary Yost Stauffer, 10-16-1918. He was born 3-1-1888. One child:
IX Donnald Rose Stauffer, born 3-16-1923.
VIII Pearce Gottshall, born 11-10-1892. Married Kate Reitenauer, daughter of Ephraim and Ella Adolph Reitenauer, 12-25-1921. She was born 7-6-1900.
VIII Pearl Gottshall, born 9-7-1894. Married Murray Croll, 1-1-1919. She died 10-30-1919. No issue.

APPENDIX

ALLIED FAMILIES

CORNELIUS TIESEN (TYSON) born in the year 1652. He came to Germantown from Crefeld, Germany in 1703 and lived there until 1716 when he died. He was buried in Ave's Graveyard, at Concord School House, generally known as the upper cemetery. The stone marking his grave is the oldest known marked grave in Germantown. The marker was placed there by his friend Francis Daniel Pastorius, and bears the following inscription:

Obijt Meiy 9, 1716
CORNELIUS TIESEN

Salic sin die doon
De in den Herre sterve
Theilric is haer Kron
Igloriric haer erve

His wife Margaret and his daughter Altien (Alice) were members of the Germantown Mennonite Church and participated in the communion service in the log meeting house in 1708. This was the first communion service conducted by Mennonites in this country; Rev. Jacob Gaedschal (Gottshall) officiated.

Cornelius Tyson made his will April 6, 1716, and was proved July 23, 1716; his wife Margaret was appointed executrix. The witnesses to the will were William Streepers, Herman Grothanden and Francis Daniel Pastorius. The will is recorded in the Philadelphia office for the Recording of Wills in Will Book D, page 54.

Cornelius Tyson and his wife Margaret had the following children:

Matthias Tyson married Barbara Sellen, the daughter of Henreich Sellen, a deacon and trustee of the Germantown Mennonite Church.
Peter Tyson.
Barbara Tyson, married Matthias Conrads, son of Thones or Dennis Conrads, May 29, 1706.

Altien (Alice) Tyson married Rev. John Conrads, a minister in the Germantown Mennonite Church. He died in 1758, aged 77 years, and is buried in the cemetery adjoining the church, Germantown Avenue and Herman Street.

Wilhelmine Tyson, married Paul Engle.

Fannie Tyson married Laurence Hendrick.

Matthias Tyson married Barbara Sellen, daughter of Heinrich Sellen and lived in Perkiomen Township, where he died in 1766. They had the following children:

Cornelius Tyson married Barbara Pennypacker.

Benjamin Tyson.

Peter Tyson married Catharine ————

Margaret Tyson married Jacob Pennypacker.

Mary Tyson married Jacob Shoemaker. She is buried in the cemetery at Herstines School and meeting house in Limerick Township.

Esther Tyson married Abraham Hunsberger, both are buried at Herstines.

Isaac Tyson.

John Tyson married Susanna Updegraff.

Henry Tyson married Magdalena Custer.

William Tyson married Alice Nash.

Joseph Tyson married first Anna Nash, a sister to the wife of William; second Hannah Updegraff, a sister to the wife of John.

William Tyson had the following children:

Matthias Tyson married Elizabeth Markley, daughter of Abram and Barbara Ickes Markley.

Joseph Tyson.

Anna Tyson married Jacob Casselberry.

Magdalena Tyson married Richard Umstead.

Mary Tyson married John Shoemaker. She was born April 17, 1752; died July 12, 1803, and is buried with her two sons, John and Isaac, in Herstines Cemetery. Isaac was born 7-11-1800 and died 4-15-1805. John was born 1-12-1803 and died 2-9-1828.

Elizabeth Tyson married first ———— Nice, and had a son William Nice. Married second Henry Peters.

Barbara Tyson married Michael Ziegler.

Catharine Tyson married Abraham Hunsberger.

William Tyson.

Isaac Tyson married Catharine Bergey.

The Will of William Tyson was proved February 19, 1810. Recorded at Norristown in Will Book 3, page 180. His sons John and Isaac were named executors. Jacob Cassel, and James Bean were witnesses to the Will.

Isaac Tyson, son of William, born 1-30-1792; died 1-11-1824. Married Catharine Bergey, born 10-16-1796; died 1-29-1885, daughter of Abraham Bergey. They had two children:

Abraham Tyson and Hannah Tyson.

The will of Isaac Tyson is recorded at Norristown, January 19, 1824. Godfried Saylor was one of the witnesses. His father, William, and his father-in-law, Abraham Bergey, were named executors.

Catharine Tyson married Abraham Hunsberger and had the following children:

Isaac Hunsberger.
Abraham Hunsberger married Catharine Bergey, daughter of Abraham and Esther Schantz Bergey. They settled in Canada.
Ann Hunsberger married Joel Umstead.
Alley or Alice Hunsberger married Abraham Schantz.
Catharine Hunsberger married Godfreid Saylor.
Magdalena Hunsberger married William Z. Gottshall.
William Hunsberger.
Elizabeth Hunsberger married Joseph Umstead.
Maria Hunsberger married John Keelor.
Susanna Hunsberger married Henry Keelor.
Sarah Hunsberger married Peter Weyand.
Hannah Hunsberger married Samuel Wieand.
Martin Hunsberger married first Elizabeth Benner, second Elizabeth, widow of Robert Yost, daughter of Jesse and Salome Bergey Pennepacker.

Barbara Tyson married Michael Ziegler. She was the daughter of William Tyson.

Matthias Tyson, son of Matthias and Elizabeth Markley, married Mary Harley, daughter of Henry Harley, of Worcestor Township, yoeman, spinster, by John Wentz, Justice of the Peace, of Whitpain Township.

Peter Tyson, son of Cornelius, the first, resided in Towamencin Township. He was married to Catharine ————. He died before 1755 and after his death his widow Catharine married Gabriel Schuler, inn keeper of Salford Township. Catharine died February 1, 1773, aged 77 years, 3 months and 5 days. She was born May 4, 1695. Children:

Barbara Tyson born December, 1732. On May 1, 1755, she married Frederick Antes, son of Henry and Christianna Dewees Antes. She died February 6, 1775, aged 42 years, 2 months and 20 days.
Elizabeth Tyson married William Schuler, son of Gabriel Schuler, of Lower Salford Township.

THE CLEMENS FAMILY ARMS

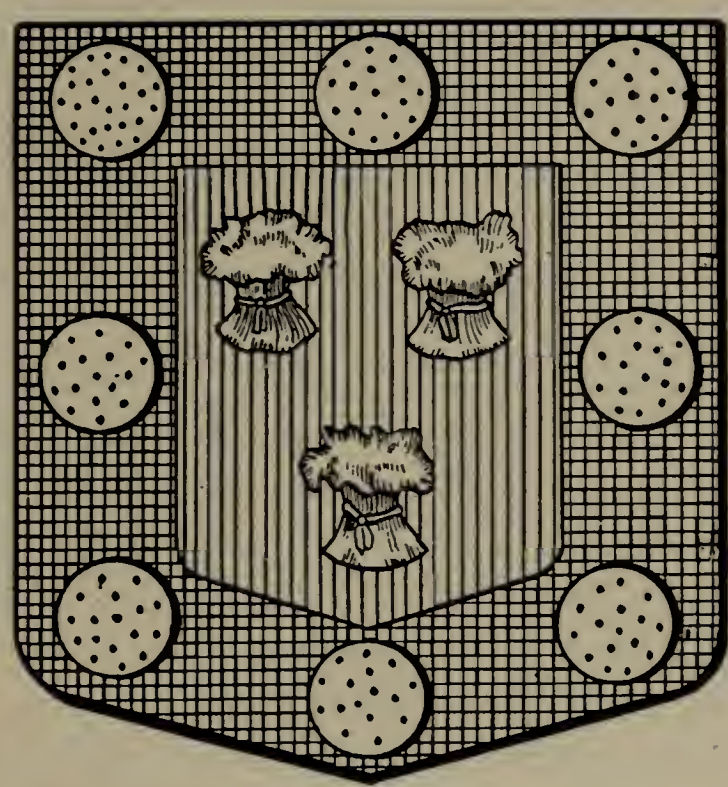

Clemens

VARIANTS. Clemenz, Clemons, Clemence, Clements.

CREST. A lion passant argent; guttae de sang.

ARMS. Gules, three garbs argent with a border sable, bezante.

COLORS. The lions and the sheaves of wheat are in silver. The coins surrounding the garbs are in gold. The border of the shield is in black.

AUTHORITIES. Arms granted to Clements in Norfolk, England, 1563. The identical arms are found in old German heraldry for the Clemenz family. In 1086 the Claman family were landholders and were mentioned in the Doomsday Book. The Hundred Rolls of 1273, mentions Hugh Clements, of Cambridge, Richards Clemence of Hants, and James Clemens of Norfolk; also Matthew Clemens of Oxford.

THE CLEMENS FAMILY

Mr. Lewis Waldemar Clemens, of the Royal Colonial Institute, of Toronto, Canada, has for a number of years untiringly searched the family records of the Clemens family back through the archives of Ottawa and has carefully traced the ancestry of the official records of England and Holland, with such success that his complete work has been passed upon by The College of Arms, England, and after strict scrutiny has received the official approval of that institution.

Mr. Clemens has traced an unbroken record of the family ancestry back to the sixteenth century, to one

I Clement of Toft, Lincolnshire, England. He was the father of

II William Clement, of Wissingsett, Norfolkshire, to whom in the reign of Queen Elizabeth, in the year 1563, the Family Arms were granted by the visitation of Norfolk, made by William Harvey, Clarencieux King of Arms, South of Trent, and confirmed by John Raven, Richmond Herald, in the year 1613. The wife of William Clement was one Ann Nernon. They had three children, George, Thomas and Edmund.

III George Clement, married Audry Denny, daughter of John Denny, of Chishunt, and widow of John Haydon, of Longham.

IV George Clement, son of George and Audry, became Puritans and together with ten or twelve others were beheaded in the year 1660, upon the restoration of the crown to Charles, for having signed with Oliver Cromwell and fifty-seven others, the warrant for the execution of Charles the First, 1648. They had a son Jacob.

V Jacob Clement, born 1651, was nine years old when his father, George Clement, was beheaded. He and his elder brother John also became Puritans and when Jacob was eighteen years of age, the two brothers came out to America in 1669. Jacob afterwards returned to England and in 1677 he was married there to a woman whose Christian name only has been recorded, Mary. The records show that on account of religious persecution Jacob and his wife, Mary, crossed over to Holland, where

they made their home. In Holland the name was changed from the original Norman form to the Dutch form, "Clemens." They had three sons, Gerhard, John and Jacob. Tradition says that John was a merchant and unmarried and settled in New York. Tradition also says that Jacob located somewhere in Chester County, Pa. Very little is known of his descendents, only that there are Clemences there that have not as yet been connected with the family.

VI Gerhard Clemens arrived in America and was in New York for a little while. In 1709 he came to Lower Salford, and in 1718 he purchased a tract of land containing 300 acres. He purchased land adjoining his 300 acres until he was the owner of 690 acres which he claimed as his own, and which was confirmed to him by a patent dated the 15th day of April, 1734. Here he built his home and had for his neighbors Andrew Lederach, Dielman Kolb and Hans Ulrich Berge. The original homestead is now in possession of Rhine Clemens, of the seventh generation from Gerhard. Only the Christian name of Gerhard Clemens' wife is known, ANN.

Gerhard and Ann Clemens had three sons and two daughters, Abraham, John, Jacob, Ann and the wife of George Wagley.

VII Abraham Clemens married Catharine Bachman, daughter of George and Maria Schnebley Bachman. They had ten children, George, Abraham, Jacob, Gerhard, Ann, Mary, Catharine, Elizabeth, Susanna and Hester.

VIII Abraham Clemens married Mary Steiner, a granddaughter of Andrew Lederach. They had six children: John, George, Jacob, Abraham, Magdalena, wife of Henry Clemmer; and Catharine, wife of Jacob Kolb.

IX George Clemens married Catharine Oberholtzer. They had nine children:

X Abraham O. Clemens married Mary Nice.
X Henry O. Clemens married Annie Moyer.
X George O. Clemens married Elizabeth Moyer.
X John O. Clemens married first Catharine Bergey, second Mrs. Mary Shambo.
X Mary Clemens married Rev. Jacob Landis.
X Elizabeth Clemens married Jacob D. Kratz.
X Catharine Clemens married Joseph H. Gottshall.
X Hannah Clemens married Rev. Moses H. Gottshall.
X Jacob Clemens.

VII Ann Clemens, daughter of Gerhard and Ann Clemens, married John Valentine Kratz.
VIII Valentine Kratz married Mary Rosenberger.
IX Isaac Kratz married Catharine Hunsicker.
X Margaret Kratz married William H. Gottshall.

I Sylli Gobels.
II Alęt Gobels married Driessen Pletjes.
III Grietjen Pletjes married Herman op den Graeff.
IV Herman op den Graeff married ————.
V Sydge op den Graeff married John Krey.
VI ———— Krey married Jacob Oberholtzer.
VII Jacob Oberholtzer married Debora Halteman.
VIII Rev. Jacob Oberholtzer married Elizabeth Clemmer, daughter of Abraham Clemmer.
IX Henry Oberholtzer married Hannah Detweiler, daughter of Jacob and Neltjen Kolb Detweiler.
X Catharine Oberholtzer married George Clemens.
XI Catharine Clemens married Joseph H. Gottshall.
XI Hannah Clemens married Rev. Moses H. Gottshall.

I Rev. Michael Ziegler, a minister in Skippack.
II Andrew Ziegler, married Elizabeth Kolb, daughter of Rev. Dielman Kolb.
III Dillman Ziegler married Elizabeth Kolb.
IV Elizabeth Ziegler married Gottshall Gottshall.
V William Z. Gottshall married Magdalena Hunsberger.

I Andrew Lederach married Magdalena ————.
II Magdalena Lederach married John Steiner.
III Mary Steiner married Abraham Clemens.
IV George Clemens married Catharine Oberholtzer.
V Catharine Clemens married Joseph H. Gottshall.
V Hannah Clemens married Rev. Moses H. Gottshall.

I Peter Schumacher.
II ———— Schumacher married Rev. Dielman Kolb, father of Rev. Dielman Kolb who was married to Elizabeth Schneble, and the leading person in the translation of Martyr's Mirror from the Dutch into German.
III Rev. Martin Kolb married Magdalena van Sintern.

IV Neltjin Kolb married Jacob Detweiler, son of Gregorius Detweiler.
V Hannah Detweiler married Henry Oberholtzer.
VI Catharine Oberholtzer married George Clemens.
VI Catharine Clemens married Joseph H. Gottshall.
VI Hannah Clemens married Rev. Moses H. Gottshall.

I Rev. Hans Schneble, a prominent Mennonite minister in Europe about 1700 to 1712.
II Maria Schneble married George Bachman.
III Catharine Bachman married Abraham Clemens.
IV Abraham Clemens married Mary Steiner.
V George Clemens married Catharine Oberholtzer.
VI Catharine Clemens married Joseph H. Gottshall.
VI Hannah Clemens married Rev. Moses H. Gottshall.

I Jan de Voss married Printje Batten.
II Peter de Voss married Jennicke van de Meers.
III Sarah de Voss married Peter van Sintern.
IV Isaac van Sintern married Neltje Claassen.
V Magdalena van Sintern married Rev. Martin Kolb.
VI Neltjen Kolb married Jacob Detweiler.
VII Hannah Detweiler married Henry Oberholtzer.
VIII Catharine Oberholtzer married George Clemens.
IX Catharine Clemens married Joseph H. Gottshall.
IX Hannah Clemens married Rev. Moses H. Gottshall.

I Cornelius Tiesen (Tyson) married Margretta ————.
II Matthias Tyson married Barbara Sellen.
III William Tyson married Alice Nash.
IV Catharine Tyson married Abraham Hunsberger.
V Magdalena Hunsberger married William Z. Gottshall.
VI Abraham Gottshall, died aged four years.
VI Dillman Gottshall married Elizabeth Grater.
VI Elizabeth Gottshall married Nathan Umstead.
VI William H. Gottshall married Margaret Kratz.
VI Adam H. Gottshall married first Sarah Walt, second Sarah Fox nee Seltzer.
VI Rev. Moses H. Gottshall married first Hannah Clemens, second Mary Shelly.
VI Gottshall H. Gottshall married first Magdalene Custer, second Elizabeth Landis.

VI Catharine Gottshall married Isaac Bergey.
VI Jacob Gottshall married Lucy Musselman.
VI John Gottshall married Catharine Souder.
VI Joseph H. Gottshall married Catharine Clemens.
VI Andrew H. Gottshall married Mary Ann Swartz.
VI Rev. Abraham H. Gottshall married Maria Bauman.

I Ulrich Hunsberger lived in Franconia Township where on May 30, 1726, he purchased a tract of land of Henry Pastorius and his wife Sarah, the tract comprising 200 acres, 200 perches in length and 140 perches in width, for which he paid £147. On November 26, 1728, he and his wife Catharine conveyed 50 acres of this land to their son Jacob. On May 3, 1753, he sold the remainder of the 200 acre tract to Sebastian Benner. Ulrich and his wife Catharine were members of the Salford Mennonite meeting when that congregation was organized in 1738. Ulrich was naturalized April 10, 1759. They had three sons, viz.:

II Jacob Hunsberger married Susanna
II Christian Hunsberger.
II John Hunsberger.

II Jacob Hunsberger married Susanna ———. They had five children:

III Abraham Hunsberger married Esther Tyson.
6 Isaac Hunsberger married Catharine ———
7 Barbara Hunsicker.
8 A daughter, name not known.
9 A daughter, name not known.

Jacob Hunsberger was naturalized 11-13-1743. On April 8, 1736, Jacob and his wife sold the 50 acres he had from his father to Leonard Cristler. On September 30, 1741, he purchased a tract of 100 acres of land from Conrad Custer, in Franconia Township.

III Abraham Hunsberger married Esther Tyson, daughter of Matthias and Barbara Sellen Tyson, of Perkiomen Township. They had six children:

IV Abraham Hunsberger married Catharine Tyson, daughter of William Tyson.
7 Isaac Hunsberger married Esther Hunsicker, daughter of Jacob and Elizabeth Clemens Hunsicker.
8 Susanna Hunsberger married Isaac Bergey, son of Hans Ulrich Bergey.
9 Catharine Hunsberger.
10 Anna Hunsberger.

11 Barbara Hunsberger.
IV Abraham Hunsberger married Catharine Tyson, daughter of William Tyson. They had 13 children:
12 Isaac Hunsberger.
IV Abraham Hunsberger married Catharine Bergey, daughter of Abraham and Esther Schantz Bergey, and settled in Canada.
9 Ann Hunsberger married Joel Umstead.
14 Alice Hunsberger married Abraham Schantz.
15 Catharine Hunsberger married Godfried Saylor.
V Magdalena Hunsberger married William Z. Gottshall, son of Gottshall and Elizabeth Ziegler Gottshall.
17 William Hunsberger.
18 Elizabeth Hunsberger married Joseph Umstead.
19 Maria Hunsberger married John Keelor.
20 Susanna Hunsberger married Henry Keelor.
21 Sarah Hunsberger married Peter Weyand.
22 Hannah Hunsberger married Samuel Weiand.
23 Martin Hunsberger married first Elizabeth Benner; second Elizabeth, widow of Robert Yost, daughter of Jesse and Salome Bergey Pennypacker.

Abraham Hunsberger was a great singer. During the Revolutionary War, while the British under General Howe were in possession of Philadelphia, they tried to prevent the farmers from bringing their produce to market in order to starve the Americans who sympathized with the struggle for American liberty or else to compel them to surrender. Yet the farmers needed the market, and so many watched their opportunity to sneak into the city and supply their customers with the usual amount of the necessaries of life. It was at a great risk that this was done and sometimes the farmers were caught and imprisoned.

Thus it was that Abraham Hunsberger, the father of Magdalena, wife of William Z. Gottshall, undertook to supply his customers when he was caught by the British and was locked up. His prospects were anything but bright for freedom. He was a sweet singer, and gifted with musical talent and had a "faith that would not shrink on the brink of any woe, tho pressed by every foe." He was of cheerful spirit, and instead of showing fear and discouragement he sang all through the night and so charmed and entertained his guards with the sweet strains of music. They were so delighted with his jovial disposition and his exquisite music that the next morning they left him go on

his way rejoicing. This appropriate weapon was so forcefully used by this non-resistant Mennonite, and was more effective in conquering the British than the American musket. Truly, music has charms.

The compiler of this work has a copy of a manuscript music book of which Abraham Hunsberger was the author and bears his signature under date of August 31, 1815. The contents are written in German.

I Jacob Oberholtzer came to America and arrived at Philadelphia, 2-22-1702. He was married to Debora Krey, daughter of John and Sydge op den Graeff Krey. They settled in Franconia Township on a 180 acre farm.

II Jacob Oberholtzer married Debora Halteman. They were first cousins. Their mothers were sisters.

III Rev. Jacob Oberholtzer married Elizabeth Clemmer, daughter of Abraham Clemmer, a deacon in the Franconia Church.

IV Henry Oberholtzer married Hannah Detweiler, daughter of Jacob and Neltjen Kolb Detweiler.

V Catharine D. Oberholtzer married George Clemens, son of Abraham and Mary Steiner Clemens.

VI Catharine Clemens married Joseph H. Gottshall.

VI Hannah Clemens married Rev. Moses H. Gottshall.

I John Philip Kratz, born in Germany, 10-8-1665; died there in 1746.

II John Valentine Kratz emigrated to America in 1727. Married Ann Clemens, daughter of Gerhard and Ann Clemens.

III Valentine Kratz married Mary Rosenberger.

IV Isaac Kratz married Catharine Hunsicker, daughter of Valentine Hunsicker.

V Margaret Kratz married William H. Gottshall, son of William Z. and Elizabeth Zeigler Gottshall.

The above from the Kratz Family History.